Today

Shirtfront Newspapers
One Jew Beat 100?
Beware of Cats
Can't Talk in Jail
—By Arthur Brisbane—

Copyright, 1921.

Hiram Johnson is in New York to fight the street car trust. There is loud outcry, corporation weeping, wailing and gnashing of teeth, with high moral indignation that a Senator of the United States "should engage in private law practice."

Hiram Johnson says: "If I were here with the gentlemen who represent the corporate interests, I should be very respectfully treated. But what a different tone it is when I am here for the people! Of course, I mean on the part of the 'shirt front' press."

A good expression—"the shirt front press." Entering a restaurant you look around for a man in a "shirt front" to order what you want and subsequently pay for it. In that bigger restaurant called the United States the corporation looks around for a "shirt front" newspaper to order what is wanted, and then pay for it.

Fortunately for the people, the corporation frequently orders and pays for what it doesn't get. New York's "shirt front" press has been well cared for by corporations, but some of them, including the street car trust, thanks to Hiram Johnson, are not going to get what they thought they had bought.

Hiram Johnson's New York fight will be against a Republican Governor, Miller, and that Governor in against direct primaries, convinced that "twitter minds" in an inside room ought to select the people's candidates. Johnson, on the other hand, favors direct primaries, naturally, as he owes to the primaries proof of the fact that he is the strongest man in the Republican party.

In besting the street car trust and Governor Miller, Johnson may save the primaries—an extra inducement to hard work.

Mr. Henry Ford and others allege that Jews are planning "to control the world." They pay the Jews a compliment, giving them credit for enterprise and courage, unusual.

Courtland Smith, president of the American Press Association, calls attention to the fact that on this earth there are about one thousand six hundred and ninety-nine million human beings. Of these fifteen million four hundred and thirty thousand are Jews. And of Jews three million one hundred thousand are in this country.

Jews make up less than 1 per cent. of the people of the world, less than 3 per cent. of the population of the United States. If 1 per cent. plans to conquer 99 per cent., or 2 per cent. undertakes to conquer 97 per cent., give the 3 per cent. or 1 per cent. credit for genuine enterprise.

Mr. Tumulty makes public the opinion of Mr. Houston, Secretary of the Treasury, that an embargo on immigration "would be not only unwarranted, but exceedingly harmful at this time." Mr. Houston deserves thanks for talking common sense on the immigration question.

Of the land in this country 13 per cent. is used and under cultivation. Eighty-seven per cent. is not used. Does that look like excessive population? Do we not need another hundred million white men and women and their children to develop the 87 per cent. of the United States land that lies unused?

Whoever knows anything about business, the determined, constant, intensive effort that produces results, builds up cities and factories, knows that the best thing that could happen to this country would be to receive and start in business 3,000,000 more Jews as quickly as possible.

This is for parents that keep near their children "cats," always dangerous in themselves and always carriers of disease germs in their fur.

Mrs. John Reardon gave a bottle of milk to her eight-months-old baby. The cat, powerful and jealous, attacked the child, biting it dangerously, then attacked the mother. Cats spread scarlet fever, diphtheria and other diseases. Sick children "play with the kitty," and kitty transfers the germs to the cat of the child next door.

A cat in the cellar, killing mice and rats, may have its place, although there are better things than cats for that purpose. A dog out of doors and kept out of doors, may have its place. But whoever brings his children indoors in contact with animals, brings them in contact with disease, also in danger of hydrophobia.

Eugene Debs was put in prison for saying what somebody didn't like. It was, in fact, imprisoning a man who took too seriously the Constitutional guarantee of free speech. Imprisoned for saying what somebody didn't like, Mr. Debs, in jail, made a speech that also was disliked. Now he is forbidden to see visitors or talk to them.

How does that impress you? Does it not seem a little too drastic for good judgment? Ordinarily, when a man is condemned to death the judge asks him if he has anything to say and lets him say it. He is even allowed to say a few words on the scaffold.

Does it not give to the much advertised and dreaded "Red Radicals" just cause for complaint if you enable them to say truly that they can't talk even in jail?

Hoover Demands Free Rein as Secretary

U. S. GOVERNMENT WEATHER FORECAST
Boston and vicinity: Fair and colder tonight; Friday unsettled; moderate northwest to west winds.
Sun rises at 6:39; sets at 5:58.
Moon rises at 8:37 p. m.
High tide at 3:24 a. m., 12:41 p. m.
Temperature: Maximum, 38 at 12 n. m.; minimum, 25 at 7 a. m.; average (till 11 a. m., 24. Temperature at 11 a. m., 36.
Light will be lighted at 5:58 p. m.

BOSTON AMERICAN

10 P.M. EDITION

LARGEST EVENING CIRCULATION IN NEW ENGLAND

VOL. 17—No. 282 BOSTON, THURSDAY, FEBRUARY 24, 1921 PRICE THREE CENTS

Copyright, 1921, by N. E. Newspaper Pub. Co.

Entered at U. S. Postal office.

MAN LEAPS 7 STORIES TO DEATH

JAPS IGNORE U. S. REQUEST

FIVE IRISH TOWNS ARE FIRED BY BRITISH

Homes Destroyed by Rosslea, Ballybunion, Formanagh, Donegal and Ballywilliam

London, Feb. 24.—Scores of houses in seven Irish towns have been burned down by Crown forces or armed Carson Volunteers within the past twelve hours. The damage amounted to several hundred thousand dollars.

Twenty houses were destroyed by fire in Ballybunion, County Kerry, in reprisal for the shooting of police at Ballylongford on Monday.

Eighteen houses and shops and other property belonging to Irish Nationalists were destroyed by Armed Carson volunteers at Rosslea and Formanagh. The damage amounted to $100,000.

Refugees from Donegal and Mount Charles arriving at Strabane in Ty-

Continued on Page 2, Column 7.

$3,000 FIRE DAMAGE IN DANVERS BLOCK

Two alarms were sounded early today for fire which caused a damage of about $3,000 to the Caskin & O'Connell block, Maple street, Danvers, in the centre of the business district. The flames were confined mostly to the partitions, the heaviest damage resulting from water. The building is occupied on the ground floor by John T. Conner, grocer; Mrs. Carey, millinery, and Caskin & O'Connell, as a store. The second story is occupied by Grand Army Hall.

HERMAN BERNSTEIN'S REPLY to FORD

Following is the second of a series of articles by Herman Bernstein in reply to Henry Ford:

By HERMAN BERNSTEIN

Author and journalist of international reputation. Authority on Judaism, who spent months investigating Henry Ford's anti-Semitic propaganda campaign.

Copyright, 1921, by the Boston American.

Henry Ford's Peace Expedition and His Anti-Semitic Crusade.

New York, Feb. 24.—Georg Brandes, the world's leading critic and renowned authority on Shakespeare, discussing Henry Ford and his peace expedition, said to me in Copenhagen

Herman Bernstein

"I have always believed that American millionaires were clever and understood human nature, or they would be deceived by their lieutenants, but Henry Ford puzzles me. If a premium were to be awarded for stupidity, Denmark could secure it, but we have no men in Denmark so naive as your Henry Ford.

Continued on Page 10, Column 1.

WILL KEEP ISLAND OF YAP, SAYS ISHII

Japan's Ambassador Rejects U. S. Demand That Mandate Be Reconsidered

Washington, Feb. 24.—Viscount Ishii, the Japanese ambassador, has informed the League of Nations Council that Japan will absolutely refuse its consent to any reconsideration of the mandate for the island of Yap. The mandate was awarded to Japan on December 17.

The pronouncement, which definite-

Continued on Page 2, Column 6.

PLANS COAST-TO-COAST FLIGHT IN 24 HOURS

Jacksonville, Fla., Feb. 24.—Lieutenant W. D. Coney, coast-to-coast flier, arrived at Camp Johnston, near here, at 7:37 o'clock this morning (Central time). He jumped off from Love Field, Dallas, Tex., at 10:45 o'clock last night. With permission of air service officials, Coney will endeavor to make a one-stop flight back to San Diego in order to complete his ocean-to-ocean flight in twenty-four hours, he said today.

DECLARE NEW TAXES WILL BENEFIT ITALY

Rome, Feb. 24.—Treasury officials declared today decided benefits would accrue to Italy as a result of the law approved in the Chamber of Deputies Wednesday, increasing the price of bread and elevating the tax on wine and wealth. The protests of the workers, especially the extremist Socialists, were allayed to a large extent by the new taxes imposed upon the rich.

INTIMATES HE WILL ACCEPT POST

Hoover Ready to Take Commerce Portfolio If Given Power "To Do Things"

New York, Feb. 24.—Herbert Hoover today announced that his acceptance of the post of Secretary of Commerce in President Harding's Cabinet depended upon being given a free hand in making the Department of Commerce a larger and more important factor in the government, and upon being allowed to direct relief work for starving European children.

Hoover said he had submitted to President-elect Harding certain proposals for reorganizing the Department of Commerce which he termed at present was but a "group of bureaus of a scientific character not directly connected with our commerce."

He said American prosperity during the next four or five years depended largely upon foreign trade, and that there were vast opportunities for establishing a government department that would render a great service to American trade.

He indicated that he desired more definite assurances from President-elect Harding that he would have free scope in handling the Commerce Department. Hoover assured newspaper men that his proposals to President-elect Harding were not of the "take it or leave it" character.

To Bring Home Rhine Troops

Paris, Feb. 24.—The Petit Parisien, government has decided to recall the American army of occupation in today printed a Brussels dispatch stating that Washington had notified Belgium that the United States Germany.

Wilson's Goods Moved, Except His Liquors

Washington, Feb. 24.—The last two van loads of heavy household furniture owned by President and Mrs. Wilson have been moved from the White House. The President's private stock of liquors, held chiefly for medicinal purposes, it is explained, is all that remains to go. The permit to move the liquor has not been obtained.

"The shipment would probably never have been questioned, but it will be delayed until the permit is issued." It was stated at the White House.

Fire in Washington Theatre

A small fire in the Washington Theatre, No. 720 Washington street, early today did damage amounting to $50. Engine 27 and Ladder 17 responded to a still alarm.

ARMY OF 'DRY' AGENTS TO RAID BROADWAY CAFES

New York, Feb. 24.—Sixty prohibition enforcement agents from other cities were here today preparing to swoop down on high class Broadway cafes that are known to be selling liquor to those who are willing to pay $2 a drink for it. Hundreds of warrants have been issued.

ARMY FLYERS SCORE PERFECT RECORD

Washington, Feb. 24. — Brigadier-General William Mitchell of the air service has ordered that army fliers at Langley Field be given daily practice in bombarding moving targets. Perfect records were made yesterday in tests.

Sleeping Sickness Kills Two

New York, Feb. 24.—Frank Hayden, fifty, and Joseph B. Wills, fifty-seven, were two victims of the sleeping sickness, whose deaths were reported by the health department. Ten new cases of the disease in the city were reported.

UNITED STATES HOTEL
Lincoln, Beach and Kingston Streets
A BUSINESS HOUSE FOR BUSINESS MEN AND WOMEN
Daily Luncheon, 75c and $1.00
Daily Dinner, $1.50
12 M. to 7.30 P. M.

TURKS DEMAND FRONTIER AS IT WAS IN 1913

Cause Sensation at London by Rejecting Sevres Treaty Clauses

By International News Service.

London, Feb. 24.—The Turkish delegates attending the Near East Conference today demanded that the frontier of Turkey in Europe be realigned as it existed in 1913, after the Balkan war.

The Turks rejected the principal clauses of the Treaty of Sevres, which partitioned a great part of the old Turkish Empire among the Allies.

The drastic nature of the Turkish demands created a sensation. The Ottoman envoys demanded that the Greeks evacuate Smyrna immediately. Also, they insisted that Thrace should be returned to Turkey.

The Turks requested that the eastern frontier be fixed upon the basis of the pre-war Turko-Persian boundary.

The status of the Armenian frontiers was left open to future negotiations.

REPORTS FRANCE WILL RECOGNIZE OBREGON

Mexico City, Feb. 24.—It is reported in authoritative circles today that France has decided to recognize the Obregon government. Formal announcement of such recognition is expected within a week or ten days.

BASKET BALL
World's Champions.
ORIGINAL CELTICS of New York vs.
MASS. AMERICAN LEGION.
MECHANICS BUILDING.
SATURDAY, FEB. 26, 8 P. M.
Reserved seats now on sale at Wright & Ditson's, Horace Partridge Co. and Lane, Trotman & Hensler, 109 Mass. Ave., Boston.

2000 Sick Turned Away in a Single Year for Lack of Room

During the twenty-five years while the Deaconess Hospital has been serving the community without discrimination no public appeal has been made for aid. The Methodists have carried this on without outside help. Now Boston requires that this hospital be made larger and have a home for nurses.

A canvas for funds is now going on, but don't wait to be asked. Send check to ALFRED L. AIKEN, Treasurer, The National Shawmut Bank of Boston.

HORACE A. CARTER,
Chairman Citizens' Organization.

What Daniels Thinks of Denby

EDWIN DENBY.

"He will make an able Secretary of the Navy."

That sums up Secretary Daniels's opinion of the man who will succeed him on March 4. Edwin Denby, ex-congressman of Marlboro, lawyer and former Congressman, who has just been selected for the cabinet post by President-elect Harding.

Secretary Daniels believes that Mr. Denby will bring to the post a wide experience in naval affairs that will be of great benefit to the country. Secretary Daniels says: "I frequently came in contact with Mr. Denby during the war, when he served in the Marine Corps, and I believe he will make an able Secretary of the Navy."

Soles Stolen, Fined $50

Peter Kazan, a shoemaker of No. 10 West Broadway, South Boston, was fined $50 in South Boston Court today for buying soles stolen from Congress street engine by two small boys.

Continued on Page 7, Column 6.

ALARM IN BANK AS BODY HITS ROOF

Andover Salesman Ends Life in Sensational Manner in Providence

Providence, R. I., Feb. 24.—Hugh P. Morgan, forty-four years old, of Andover, Mass., a traveling salesman for the Tyer Rubber Company of Andover, committed suicide today by leaping from the seventh floor to the first floor of the Industrial Trust Building at Westminister and Exchange streets.

The first floor of the building forms the ceiling of the bank. The terrific crash of the body shattered electric lights and caused a mild panic in the bank, where it was thought an explosion had taken place.

Employees of the bank, and occupants of offices rushed out, expecting to find part of the structure blown away by a bomb. Rumors of an explosion spread through the business and financial districts, in the heart of which the office building is located and caused much excitement. People passing through the seventh

Continued on Page 7, Column 6.

PICTURE PLAY TITLE TEST
$5000 IN AWARDS

WHAT PLAY IS THIS?
WATCH FOR DETAILS
in Boston Daily American ? and Boston Sunday Advertiser

BRYAN WRITES "IF I WERE HARDING!"
NEXT BOSTON SUNDAY ADVERTISER (FEB. 27)

CHARGE 'COAL CLAUSE' PROFITS EDISON CO. 25 P. C.

Bostonians are paying from 100 to 200 per cent. more for electricity than the people of other large cities of the United States. This, according to experts, is the result of the complete monopoly enjoyed by the Edison Electric Illuminating Company of Boston.

Although Boston is a tide water city, which should make it possible for a large concern like the Edison Electric Illuminating Company to secure coal at a favorable price, there are many inland cities where coal must be hauled by rail that have much cheaper electric light rates. This is true even of cities near Boston. The people of Holyoke pay only 6 cents for the amount of electricity that Bostonians pay 11. Those in Worcester pay 8 cents for a similar amount.

In some cities where there is but a slight difference in the cost of coal, electricity is sold for as low as three and four cents per thousand kilowatt hours. The Boston price is 11 cents.

COAL CLAUSE INGENIOUS.

Many Boston business men and householders are up in arms against the extra charge of 5 per cent. to all bills which is being added by the Edison Company here under its self-imposed "coal clause." This is the clause that City Councillor James A. Watson attacked.

The "coal clause" which Councillor Watson and others so strenuously object to will undoubtedly remain on all bills sent out by the Edison Company of Boston until twenty or more consumers file objections with the State Public Utilities Department. No hearing will be given until that number of consumers file written objections to the clause. Experts who have studied the coal clause of the Edison Company say it is ingeniously worded.

The claim is made that it is worded in such a way that not only does the consumer pay the added cost of coal above the 1916 price but he also bears the burden if the coal purchased is of inferior grade.

GUARANTEES PROFITS.

The clause is written in such a manner, according to experts, that the company is actually making 25 per cent. profit on the extra coal. It charges the consumer 11½ cents per thousand kilowatt hours extra under the coal clause. It has been figured that one cent would amply cover the extra coal charge.

Experts say that there is no incentive for the Edison company to buy coal at a low price, purchase good coal or conduct its business efficiently, as 25 per cent profit is made on the extra charge.

Hence, it is claimed, if high priced or inferior coal is purchased and if the business is conducted in an inefficient manner, the company makes more on the coal clause than otherwise.

BUSINESS MEN OPPOSE.

A. J. Paine, member of the firm of McKenney & Waterbury Company, No. 181 Franklin street, dealers in gas and electric light fixtures, is opposed to the coal clauses and believes it should be eliminated. He said: "I believe the coal clause is a holdup and should be done away with. I am against the clause on principle."

Members of the printing firm of F. E. Bacon & Company are opposed to the clause and are of the opinion that it should be removed from consumers. One of the firm said: "We are opposed to anything that makes an added burden for the business man to carry."

Fred E. Hall of Fred E. Hall & Co., printers and manufacturing stationers, said: "I am opposed to the 5 per cent. coal clause, and I believe many small business men are opposed to it, although I feel that most of them do not know why the clause is in their bills. What are we going to do about it? Why don't some of the big business men of Boston start something to bring about its elimination?"

WATSON CHARGES CAMOUFLAGE.

City Councillor Watson, replying to the statement of President Charles L. Edgar of the Edison Company, charged Mr. Edgar with "an effort to camouflage the issue." He added: "I know of one case where on a charge of not less than $2,000 for electricity supplied to a Boston consumer the charge under the 'fuel clause' amounted to nearer $9 per cent. than 11 per cent."

He further said:

"The city of Boston uses approximately $400,000 worth of electricity for the public buildings and street lighting, and $600,000 is approximately 5 per cent. of the Edison company's total business. In view of this I ask the American to use its efforts, and make use of any limited power to take up this fight against the Edison company in behalf of the great consuming public of the city of Boston.

"It is my opinion that the Edison company, through its officials, is an arrogant, profiteering, soulless, heartless and public-be-damned organization, and if the American backed by the great public of Boston, as I believe it is, will continue this fight there can be but one result—that the people will rule rather than this privileged, "melon-cutting" corporation.

SHOWS COAL IS CHEAPER.

"For the purpose of disputing Mr. Edgar's statement that the Edison Company is not getting its coal cheaper now than six months ago, I will go back to November, 1920, and assume that the company bought only the best grade New River coal.

"The price for November, 1920, f. o. b. mine to small consumers as compared with the Edison Company was $8 per ton. December 1920, $5 per ton, f. o. b. mine. January, 1921, $4, f. o. b. mine and today on February 24, New River coal in any large quantity can be purchased at $2.75 per ton, f. o. b. mine, and this is for gross ton of 2,240 pounds.

"Is it possible, Mr. Edgar, that the Edison Company is being discriminated against by the coal operators? I can hardly believe this to be true. For Mr. Edgar's benefit I want to say that my activities will not be directed along at the Edison Company, but that I have just as strong evidence backed by facts, showing that the Boston Consolidated Gaslight Company is working along the same lines in the matter of profiteering, plus poor gas, as is his company, and that with the assistance of the Boston American this corporation, as well, will be compelled to use its consumers in Boston in a different manner from which they are using them now."

Figures Show Light Costs Most Here

Here are the figures which show how the electric light monopoly of Boston affects the pocketbook of citizens. Bostonians pay 11 cents per thousand kilowatt hours for electricity. Here's what people of other large cities pay:

	Municipal Plant	Private Plant
Cleveland, O.	3 cents	8 cents
Pasadena, Cal.	....	4 cents
Columbus, O.	3 cents	7 cents
Tacoma, Wash.	3 cents	....
Seattle, Wash.	3 cents	6 cents
Holyoke	6 cents	....
New York	....	7 cents
Worcester	....	8 cents

Vose Small Grand

An instrument that demonstrates the perfection attained in nearly seventy-five years of fine, scientific piano making by a house that has always given the utmost in piano quality.

The public must, of necessity, rely in a great degree upon the reputation of the maker when buying a piano. The Vose Company offers an unblemished reputation extending over nearly three-quarters of a century upon which the buyer can depend.

One would hardly expect in a small grand the amazing volume produced by this Vose piano—its artistic design and its expression of quality and refinement make a strong appeal to the discriminating.

This model is for the music or living room of limited floor space. It gives the artistic touch to the home.....TERMS

Vose & Sons Piano Co.

160 BOYLSTON ST.

ESTABLISHED 1851

Filene's automatic bargain **ANNEX**

Street Floor—Washington St.—2 Doors From Main Store

while main store remains closed until 11 for stocktaking,

Annex opens Friday at 9 as usual

men's good all wool suits

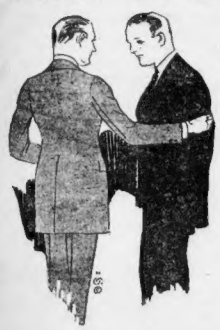

direct from several well-known makers, grey, blue or mixture suits at

$25 *men's and young men's styles*

You'll be surprised at the soft, good quality materials, the real style and variety of double breasted and single breasted models. Good oxford grey, navy blue and novelty mixture suits. Sizes 35 to 44 in lot. You'll be even more surprised at the number of dollars saved on one of these suits. Come early!

men's good rubbers 95c

Some SECONDS plain rubbers—sturdy, built to resist hard wear. Sizes 6½ to 10. Come Friday sure. They are selling fast.

men's good pajamas $1.35

Heavy oxford cheviot cloth, made for the U. S. Army Medical Dept. Two-piece style. Sizes A to D. First quality.

men's reversible motor coats $9.37

Good for motor wear, sun wear, rain wear, everywhere. Leather-like on one side, tweed or mixture cloth on other side.

OUR PLAN

Forces lots to sell quick or we lose
¼ after 12 selling days
½ after 18 selling days
¾ after 24 selling days
Goods given away after 30 selling days

Many other bargain lots

"Diamond Dye" Old Garments And Draperies

Each package of "Diamond Dyes" contains easy directions for dyeing any garment or drapery. Beware! Poor dye streaks, spots, fades, and ruins material by giving it a "dyed-look." Buy "Diamond Dyes" only. Tell druggist whether your material is wool or silk, or if it is cotton, linen, or a mixture. 16 rich colors.—Advertisement.

PICTURE PLAY TITLE TEST $5000 IN AWARDS

WHAT PLAY IS THIS? WATCH FOR DETAILS in Boston Daily American ? and Boston Sunday Advertiser

Money and False Teeth Blown Away by Gale

Putnam, Ct., Feb. 24.—One sad feature of the recent storm occurred here. A man waiting for a trolley car to Grosvenordale, dropped his pocketbook containing a large sum of money. It was immediately whipped away by the gale, but might have been recovered by the owner if he had not attempted to help a woman who sneezed out her false teeth. The teeth were also blown away.

At Westminster, 42 buck and fourteen deer took refuge under the church sheds and remained until the storm was over.

VERMONT WOMAN KILLS FOX IN HER KITCHEN

Topsham, Vt., Feb. 24.—While J. R. Mclam was out for hunting a fox ran into the kitchen of his home and was slain by his wife with a stick of wood. The pelt is worth $8.

NURSING ASSOCIATION IN NEED OF MORE FUNDS

Expenses of the Instructive District Nursing Association the year will amount to over $250,000, against $208,000 last year, and $20,000 must be raised by June 1 to keep up the work now under way, according to Mrs. E. A. Codman, president, speaking at the organization's annual meeting in the Old South Church. All of the officers were re-elected, accepting Miss Ethel Hale, secretary, who was succeeded by Miss Adeline B. Hooper. Miss Hale had served nine years.

ROXBURY WOMAN OF 60 MISSING TEN DAYS

The friends of Mrs. Ann Howlett, a native of Newfoundland and for long a resident of Roxbury, are much worried over her disappearance ten days ago from the home of Mrs. Ethel McLeod of No. 13 Springdale street, Malden, where she had been staying for a month. Mrs. Howlett is eighty years old, is deaf and suffers from intermittent loss of memory.

U. S. AND LEAGUE AT ODDS OVER YAP MANDATE

Japan Refuses to Allow Any Reconsideration of Award Terms

Continued From First Page.

ly places the United States at loggerheads with the league, was delivered immediately after American Ambassador Wallace had handed President Da Cunha a long note from Washington formally warning the league that America would never recognize the Japanese Yap mandate. It also commanded that the league revoke the class C mandates announced in December and reconsider the whole matter.

IGNORED U. S. WISHES.

The Washington note expressed the great surprise of the American government that the league had given the Yap mandate to Japan without consulting the United States. It stated that Washington had plainly intimated on several occasions the importance of the island of Yap as a cable station, such as should not be given to any power but should be internationalized or placed under American protection.

The note told the league plainly that America expects mandate decisions to be made with absolute impartiality, notwithstanding the fact that she is not a member of the league.

Former Premier Balfour, of England, suggested that the "whole matter should be kept from the press until a decision is taken."

This proposal was obviously inspired by Balfour's desire to get in touch with Lloyd George for instructions.

Wellington Koo, for China, backed by the Marquis Imperiali, Italian delegate, suggested that the council immediately discuss the note, in order to take definite action before the end of the day's session.

DECISION LATER.

This move was blocked by British and French delegates, who were desirous of communicating the matter to the Supreme Council in London, thus confirming what has long been an open secret, that the League Council's decisions really emanate from Lloyd George.

The session finally closed with no action having been taken, it being officially announced that the Council has decided to take the American note under careful consideration and will announce a decision later."

KRAMER SEES AND WRECKS FIRST STILL

Greenville, S. C., Feb. 24.—John F. Kramer, federal prohibition commissioner, saw his first still when he accompanied local agents in raids on moonshiners in this county. He personally destroyed a twenty-five-gallon still. "A most interesting experience," said the "dry" chief when it was over.

5 IRISH TOWNS BURNED AND SACKED

$100,000 Damage at Rosslea and Formanagh; Donegal Town is in Flames

Continued From First Page.

rons, report that Donegal town is aflame as the result of reprisal activities.

Several farmhouses were burned in a reprisal at Ballywilliam.

Word from Queenstown says that traders who closed their shops as a mark of respect to the dead of Midleton were ordered to reopen their places by agents of the British government, who were accompanied by army officers.

ANDOVER MAN LEAPS 7 STORIES TO DEATH

Continued From First Page.

floor corridor noticed Morgan standing between the offices of Attorney William R. Champlain, and the fourth floor railing of the rotunda reading a letter.

Suddenly came a resounding crash. Philip E. Campbell of Room 333, Industrial Trust Building, and Louis E. Sherman of Scituate, Mass., on the second floor saw a human form whirl past. They hastened to the floor below.

Dr. W. Louis Chapman, and Ambulance Surgeon Charles A. Laving, summoned to the scene, pronounced Morgan dead. His head was crushed beyond recognition, and almost every bone in the body was broken.

The body was identified from documents in the pockets. There was also found on the person $28 in cash, and two bank books, one on the Andover National Bank, and the other on the Industrial Trust Company.

From papers found on the body the authorities believe Morgan was

MOTIVE A MYSTERY.

Medical Examiner Clifford H. Griffin viewed the body and pronounced death due to suicide. He ordered the body removed to the undertaking rooms of Charles E. Barber, No. 37 Broadway.

Morgan lived at 0N. 84 Main street, Andover, Mass. No one in the Industrial Trust Building knew him, nor could anyone give any clew as to the motives for his suicide.

The building is a big modern office structure, with entrances on Westminster street, Exchange street and Exchange place. The ground floor is occupied by the bank. Above the first floor the structure is built in the form of a great hollow square, the offices leading from corridors bordering a big rotunda. It was into this rotunda that Morgan plunged, after climbing over a railing four feet high.

Magnificent

Large Rugs

Quality Guaranteed
Designs Artistic—Colors Beautiful
Prices Exceptionally Low

FOR LIVING ROOMS—DINING ROOMS—
LIBRARIES—RECEPTION ROOMS—BED ROOMS

Only because these rugs were secured at a great cut in prices can Chandler & Co. present such remarkable values in

Great Cut in Price

Chinese Rugs

Note Sizes	*Note Prices*	
Size about 8x10	Size about 9x12	Size about 10x14
Values $350, $400, $550	Values $495, $525, $775	Values $595, $750, $855
195.00	**245.00**	**295.00**
Blue, rose and gold rugs, with beautiful contrasting borders	Antique Ivory, Porcelain blue, gold, rose, medallion centres, artistic borders.	Mostly blues, a few rose and gold intaglio patterns.

Values Quoted Based on Wholesaler's Prices

Rugs of a quality and beauty seldom found at such reductions from the regular prices.

Chandler & Co.

Tremont St., Near West
BOSTON
Mass.

The Right To Save

Don't Gamble
A Stingy Man
The Cent Profit
Tips and Tickets
At Last We See

AN EDITORIAL ON BUYING

THIS country has passed through a period of price inflation.

That period is past, definitely past; but we are still feeling its effects. This inflation touched us on all sides. We were both cause and effect. Increases in necessities, increases in luxuries, in food, rent, clothing; in fact everything from tips to theatre tickets climbed in price.

And along with these advances, sometimes anticipating them, rose wages. The only thing which did not increase was personal ability. The more we made the less we did; and the more we demanded. We denied ourselves nothing but common sense and the right to save.

The only possible result from such thoughtless selfishness was a slump. And then we became as unreasoning in our economy as we had been in our extravagance.

We became almost like the man who economized on horse feed until his horse died. In fact, we are worse than this man, for, in refusing to buy those things which we needed we threw both ourselves and others out of employment.

At last we begin to see how foolish we have been. We are learning the economy of buying, which is the economy of saving.

The thrifty buyer buys just before he is forced to do so; and buys that which is known, reliable, and carries the guarantee of reputation.

Known goods are like public persons.

If they are not up to standard they are soon found out.

That is why thrifty people insist on having advertised goods, goods which are known, which carry the name of a manufacturing house that is so sure of the quality of its product it is willing to publish its name with its wares.

Advertised goods are not only the most economical in quality, but are also more economical in price for such quality. That is because advertised goods are sold in larger quantities and so can sell at a smaller individual profit. One cent of profit on each 100 articles brings five times the return that does two cents of profit on each of ten articles.

Advertising reduces selling prices by increasing the number of sales.

Also when you buy advertised goods you are helping to give employment to a known number of workers. Factories making advertised goods have a reputation to maintain, not only in the quality of the goods sold, but in the payment of bills, keeping of contracts and in the treatment of their workers.

So you see when you buy advertised goods you are not only saving money through getting goods of proven quality at a reasonable price, but you are helping the workers who make those goods to keep employed and also to save.

The sooner all of us insist on buying only advertised goods, the sooner will we help each other to live right and save sensibly. Do not speculate in buying. Do not gamble with unknown articles. Maintain your right to save by buying the goods about which you read.

CLARA HAMON PLEADS FOR FREEDOM TO ATONE FOR HER PAST

GIRL FACING TRIAL TELLS OF HAPPY ROMANCE DAYS

On March 10 in a little courthouse at Ardmore, Okla., Clara Smith Hamon will go on trial on a charge of having murdered Jake Hamon, multi-millionaire oil man and a prominent figure in Oklahoma politics. Mrs. Hamon has written her story for the International News Service. It will be carried in two instalments. The second instalment will be carried tomorrow.

By CLARA SMITH HAMON.

Written expressly for the International News Service.
(Copyright, 1921, by International News Service.)

Ardmore, Okla, Feb. 24.—I beseech those with fairness in their hearts not to look upon me as a woman who parades her past before the curious merely to satisfy an inhuman craving for notoriety. I write this as a warning to butterflies blinded by the flame of adventure.

Clara Smith Hamon

At this moment I can think of no greater happiness than to have my name forgotten, to have it in my power to go somewhere far away, alone with God and my soul.

I cannot believe it is too late to make atonement. I am not yet thirty and I cannot believe my life is done. I cannot believe that I shall never be able to face the world again with a chance to prove that I am worthy of respect, because I want that chance above everything else in the world. I now plead for fair play.

VICTIM OF UNTRUTHS.

It isn't fair that while I am helpless waiting for trial I should be condemned beyond my desert. I have been pictured as a wanton who became a man's sweetheart for the money and luxuries he could give her. I have been pictured as a woman who heartlessly lured a man from his wife and children. I cannot believe that these things said. They are not true. Those who know my life, even those who are unfriendly to me, know they are not true.

If there is one thing I can say with pride it is that I have never been a parasite woman. I have worked hard for every bit of happiness I have had in my life. I worked side by side with the man I loved while he made his fortune.

I helped him as he climbed step by step in his career. I do not say this with bitterness. I do not begrudge me my labors for him. I loved him then and I wished no greater happiness than to work for him. He had been the only man in my life.

In the ten years I was with him I never had luxuries. I had comforts. Yes, when we traveled we stopped at good hotels and in New York and Washington we stayed at fashionable places. But those familiar with my life in Ardmore know that I did not have even comforts here.

FIFTEEN WHEN SHE MET HIM.

I was only fifteen when I met him. He tried to win me at once then—to beguile me with the flattery and gifts of a world-wise man—and I? a mere schoolgirl, with curls. He brought me candy and perfumes and other things that would appeal to a girl of that age, but, thank God, I was more interested in boys of my own years then and this man of forty seemed quite ancient to me.

At sixteen I had to leave school to go to work. I do not think I was as frivolous as most girls of that age. There was a reason. I had to help out my home. My parents had a hard struggle to make both ends meet, and from childhood I knew I would have to become a wage earner. How proud I felt when I took home my first week's wages. It had come into a store at Lamton's as bookkeeper.

At seventeen my life became linked with Jake L. Hamon's. He had persisted in his attentions during the two years following my second year. He impressed his attention upon me on every occasion. He told me I was beautiful. No one had ever told me that before. He did everything that would turn the head of a girl of that age.

I was a small-town girl. Remember, I had never been outside of Oklahoma. I could conceive of no adventure more wonderful than a trip to Kansas City or Fort Worth. They seemed as far away and as inaccessible as the North Pole to my simple mind.

NOT AN EASY VICTIM.

But, despite my ignorance and inexperience, I was not an easy victim to this man old enough to be my father. He had to persist to win me, for rooted in me was the ideal held before the average American girl—a goal for every woman in marriage, and that her love and virtue are to be surrendered only to the man God has destined for her to wed.

Like most girls of seventeen, I was full of romance. I had a dream man—young and splendid, who some day would come a-wooing and carry me far away to love and be loved always and always.

Both my father and mother were orphans from childhood. My mother had had a lonely existence until my father came into her life. He was her first and only sweetheart. She waited for him five years. My romance was to be as sweet as theirs, but, I assure, not without its flaws. Without these, it was the most beautiful in all the world.

And when my sweetheart came he was not young and splendid like my dream man, but love waved a magic wand and the eyes behold the image the heart desires.

A girl of seventeen has not the judgment of a woman. Now was I to know that the wooing of the man who pressed his attention on me, who pursued me for two years, was nothing more than a campaign carefully planned to work on the susceptibility of an inexperienced small-town girl with all the conventional traditions?

I laughed when he told me I was beautiful. But it did not fill me with pride. His gifts dazzled my simple eyes. They were inexpensive gifts, but to me they were as wonderful as pearls and diamonds.

PROMISED GIRL CAREER.

He told me of his ambitions and how necessary I was to his future. An enticing picture he painted for me, the unsophisticated small-town girl of seventeen. He would send me to business college, then take me into his office as a stenographer, and, by helping and inspiring him, I would have a real part in his career as he rose to power.

At first he seemed so horribly old! After I had yielded to him he seemed old no longer, but every bit as young and splendid as the hero of my dreams. For love had waved a magic wand before the eyes of seventeen. I had given him the first love of seventeen. I had not then the judgment of a woman, and I see a woman's experience to show me the folly of my acts. I simply had yielded, for "seventeen" could no longer resist.

He sent me to business college in Oklahoma City and later to a school at Fort Worth. When I finished my business courses I entered his office as stenographer.

He was not a rich man when we went to him. He wanted wealth, and he saw his opportunity in oil. I went with him into the oil fields. I stayed with him night and day as he waited for his first oil well to flow. It was fortune or failure. Many nights we went without sleep, many days without food. We slept sometimes in our automobile far out in the fields. There he and I shared hardships and fortunes in an oil field. Any woman who has stayed in the fields day in and day out knows the hardships I endured.

But I was with the man who taught me to love him. He wanted me there and nothing else mattered. Those days were to me the days of the sweetest and happiest in my life. It was so glorious to feel that I was needed me and that I was helping him achieve his dreams.

(To Be Concluded Tomorrow.)

FAMED HOLY HOUSE AT LORETO BURNED

Milan, Feb. 22.—The Holy House at Loreto, one of the leading pilgrimage places of the Roman Catholics, was burned during the night, the altar and the famous image of the Virgin Mary being destroyed. It became known today.

The Holy House contained the Santa Casa, or reputed house of the Virgin, which, according to tradition, was brought to Loreto from Nazareth by angels when the Christians were driven from the Holy Land. The Santa Casa is a small stone building, surrounded by a marble screen.

DUNCAN FORCES PAPER TO PRINT HIS "ANSWER"

Paris, Feb. 24.—The Paris edition of the New York Herald submitted to the rule recently decided by the French Supreme Court granting a right to answer newspaper criticisms.

Claiming his right under "Article Thirteen" aimed at unjust criticisms, which has recently been upheld, Raymond Duncan forced the Herald to publish a three-column description of a meeting and including the futurist poem, "Out of the Mud." Duncan alleged that the Herald's criticism had been an unwarranted attack.

WOMAN WHO STOLE FUR COAT GIVEN 5 YEARS

Northampton, Feb. 24.—Mrs. Florence M. Davis of Springfield, charged with the larceny of a $600 fur coat, the property of a student, from the Alumni House at Smith College, was sentenced to the State Reformatory for a term of five years. The police claim that Mrs. Davis admitted other thefts.

Actress Sues Man Who Blocked Her Suicide

By Universal Service.

Paris, Feb. 24.—Jumping suddenly from a moving taxicab as it crossed the Concorde bridge in Paris, Mlle. Simone Brevier, an actress, reached the parapet and threw herself downward.

René Sutein, a lawyer, was passing at the time. He made a grab and seized Simone's skirt, holding her suspended from the bridge until a policeman arrived to help him pull her up.

At the police station, where she was charged with attempted suicide, Simone said she had quarrelled with her sweetheart, an aviator, who told her to "go and jump in the Seine."

And now Simone is suing her saviour, claiming damages to the extent of 1,000 francs, the price of her gown.

The Boston American
Published daily (except Sunday) 10-12 Summer St., Boston 2, Mass.
NEW ENGLAND NEWSPAPER PUB. LISHING COMPANY.

Entered as second class matter June 3, 1917, at the postoffice at Boston, Mass. Entered as second class matter at the Pontiac Jersey Shore, Connecticut.

MAIL SUBSCRIPTION RATES—Postage included—One month, 85c; three months ($2.50 within 300 miles), $4.05 (outside 300 miles); six months, $8.00 (within 300 miles), $8.00 (outside 300 miles). One year $9.00 (within 300 miles), $12.00 (outside 300 miles). Foreign—One month, $1.25; six months, $7.50; one year, $15.00. Canada—One month, 90c; six months, $5.00; one year, $10.00. Postal Districts—Domestic rates include cities in the United States (excepting the Boston Postal District), Porto Rico, Philippines, Cuba, Hawaii, Alaska, Mexico, Canal Zone; also include postage for Canada, providing subscription is made for Boston Sunday American also, and if no Sunday paper is desired.

SUBSCRIPTIONS PAYABLE STRICTLY IN ADVANCE.

May Be "Cabinet Lady"

Photo by Central News.

Mrs. James J. Davis, whose husband is said to be slated for the labor portfolio by President-elect Harding, and her son, James J., Jr.

ATTACK MOVIE CENSOR BILL AS AUTOCRATIC

Opponents Score Women's Clubs for Efforts to Obtain New Film Law

Severely criticising the attempts of the women's clubs and other organizations to secure State censorship of moving pictures, representatives of the motion picture industry, the American Federation of Labor and individual remonstrants appeared before the legislative Committee on Mercantile Affairs.

They said that the placing of the arbitrary power of judging what other people shall see into the hands of a small group of men would be autocratic and against the ideals of free speech and free thought.

Judge J. Albert Brackett, counsel for the moving picture producers, said:

"There is enough law on our statute books now for any person to prosecute the exhibition of a film that is indecent or immoral. If they think that there are such films why don't they bring the matter to the courts?

Miss Edith M. Haynes, representing the Massachusetts Association of Women Lawyers, supported Judge Brackett in his statement.

Miss Sybil Holmes declared that not all the opponents of State censorship are connected with the moving picture industry. "It is an encroachment upon local self-government," she said, "and should not be considered."

Charles Hodsdon of the American Federation of Labor said that labor is absolutely opposed to State censorship and that the federation went on record as opposed to it at their last State convention.

Vermin Found on 8 Immigrants

New York, Feb. 24.—Four hundred immigrants came to New York by train after landing at Boston. Eight of them were found to be infested with typhus-transmitting vermin and were sent to the Willard Parker Hospital to be deloused and disinfected.

20 MILLION FOR YOUNG HARVARD SOPHOMORE

John Nicholas Brown Takes Possession of Huge Estate Left by Father

John Nicholas Brown, Harvard sophomore, formerly known as "Baby Brown of Newport," celebrated his twenty-first birthday by taking possession of an estate estimated at $20,000,000.

The young man is a great grandson of the late Nicholas Brown, for whom Brown University was named.

About one-fourth of the student's fortune was left him by his father, John Nicholas Brown, Sr., who died in 1900, and one-half by the death of John Carter Brown, his uncle, over whose will there was considerable litigation.

In his infancy "Baby" Brown was the most carefully guarded child in the world, every safeguard being adopted by his wealthy mother to protect him.

He had a governess who spoke seven languages, his own automobile, pony, private "swan" bath, and a special night watchman who rang in a time clock which also photographed him on entering and leaving the premises.

Before his tenth year he had visited England and was a continental traveler before getting out of his teens.

At Harvard young Brown proved himself to be a normal American youth, taking up boxing and rowing among other sports, and enlisting as a seaman in the Harvard naval unit. After leaving college he will become a banker.

Mrs. Brown has closed her Newport villa and is living in Boston in order to be near her son while he is studying.

Girl's Empty Shoes Go Walking, She Says

Londonderry, N. H., Feb 24.—O-o-o-h! Spooks, shivery and mysterious, are at work in Londonderry.

Hair is on end throughout the countryside at tales of a "haunted" house on the outskirts of the town, occupied by Mrs. Sedley Lowd, well-to-do widow of seventy-five.

Mrs. Lowd's list of strange happenings, all since Saturday night, include the following:

That when her daughter visited her and went to bed for the night, her shoes walked from room to room and her hat hung itself on a different hook.

That, while Mrs. Lowd was working at her sewing, buttons flew about, and that, on another occasion, a stick of wood flew from behind the stove and hit her in the nose.

That chairs have turned over without human assistance, that loaves of a table have changed places, that a coal hod, of its own volition, emptied itself on the kitchen floor. "Rappings" have been heard.

The "haunted" house is an ordinary old-fashioned farmhouse. Nothing ever transpired there to cause even the most ambitious ghosts to "walk."

Neighbors bear out some of Mrs. Lowd's statements as to peculiar events in the farmhouse. So does her nine-year-old grandson, Frank.

So far search for natural or mechanical causes for the alleged phenomena have discovered nothing.

PASTOR PLEADS SELF-DEFENCE IN KILLING

By International News Service.

Windsor, Ont., Feb. 24.—Taking the stand at a night session of the court in his own defence, the Rev. J. O. L. Spracklin, former Methodist pastor and special liquor inspector, charged with manslaughter in connection with the murder of Beverly Trumble, proprietor of the Chappelle House November 4, testified that he shot in self defence.

Trumble came toward me saying 'Damn you, Spracklin, I'll kill you.' His gun was about four inches from my stomach when he stopped. I looked into his eyes and saw the expression there and then—I pulled the trigger," he said.

LANSING FORCED TO QUIT AFTER WAR THREAT

His Confidential Stenographer Reveals Secretary Opposed Wilson Mexican Policy

Washington, Feb. 24.—The mystery surrounding the dismissal of Robert Lansing as Secretary of State seemed near solution today when it was learned that a letter first filed at the White House and later sent to the State Department declares positively that he threatened Mexico with war unless that country complied with our demands. This was in direct opposition to the Mexican policies laid down by President Wilson.

The letter states that the threat was contained in a verbal note delivered by A. C. Kirk, confidential assistant to the Secretary of State, who informed the Mexican ambassador that decision had been reached.

The writer, J. M. Ostrey, formerly confidential stenographer to Secretary Lansing and now superintendent of the high school at Dodge, Neb., relates that he transcribed the stenographic notes apparently taken at the time America's decision was announced to Mexico.

FORCED LANSING TO RESIGN.

This remarkable incident is understood to have occurred in December, 1919, shortly after W. O. Jenkins, the United States consular agent, was kidnaped at Pueblo, Mexico, and the issue thus created had become a most serious one between the United States and the Carranza government. At the same time American oil interests were making strenuous objection to the recognition by Carranza.

By a somewhat curious coincidence, everybody connected with the delivery of this verbal note or who had immediate knowledge of it, has either been compelled to resign or has been sent as far away from Washington as it was possible to go.

Mr. Lansing himself was forced to resign February 13, 1920. Mr. Ostrey says he was immediately removed as Mr. Lansing's confidential secretary and forbidden access to the files of the State Department and finally was compelled to leave the department altogether. Mr. Kirk was made minister to the embassy at Tokio and sent to Japan.

OSTREY "PERSECUTED."

Curiously enough Mr. Ostrey's letter was first written to acquaint Mr. Tumulty, to whom it was addressed, with what Lansing note, which he apparently assumed was already well within the knowledge of the White House, to make protest against certain unfair discriminations which he says were practiced against him after he transcribed the note.

Mr. Ostrey says he was not only immediately removed from the Secretary's office, but the alleged persecutions against him did not cease until December, 1920, when he declared he was falsely accused of perjuring Paul Hanna, Washington correspondent of the New York Call, to gain access to certain files from the Federal Bureau of Investigation. The letter written by L. C. K. Marten, Soviet ambassador to the United States.

At the State Department it was said that the matter would have to be referred to Wilbur J. Carr, in charge of State Department personnel matters, and Frank L. Polk, counsellor. Mr. Carr said he did not remember receiving the letter. He added, however, Mr. Ostrey resigned.

BROWN GLEE CLUB TO GIVE CONCERT AT B. U.

The Brown Glee Club will give a concert tomorrow night under the auspices of Kappa Omega Sorority at the Boston University College of secretarial science in the college assembly hall. The committee in charge of the concert includes Dorothea F. Cummings of Boston, Flora J. O'Toole of Winthrop and Anna Moylan of Dorchester.

Miss Cummings

"LADY BURGLAR" GIVEN NINE MONTHS' SENTENCE

New Bedford, Feb. 24.—Katherine Courtemarche, twenty-one years old, of Fall River, the only "lady burglar" ever captured by the police of this city, was sentenced by Judge Edward L. Hall in the Superior Court to serve a term of nine months in the reformatory at Sherborn for a break here last year when she was found guilty by the jury. The young woman gained entrance to a dwelling by the use of false keys and made away with several hundred dollars' worth of clothing and jewelry.

RETIRES AFTER 37 YEARS' SERVICE AS POLICEMAN

Patrolman Lawrence T. Kane of the Hyde Park station was retired from the police department at roll call. The retired police officer was attached to the department for more than thirty-seven years. His superior officers commended him for his valuable service to the public during his career.

BABY BORN ON TRAIN DIES IN BOSTON

A baby boy, born to Mrs. Joseph Grady of Derry, N. H., in a passenger car of a train which was passing through Lawrence on its way to Boston, died while the mother and infant were being transferred from the Relief Hospital to St. Margaret's Hospital, Dorchester.

FIX 35-CENT DUTY ON WHEAT IMPORTATIONS

Washington, Feb. 24.—Conferees on the Emergency Tariff Bill reached a compromise of 35 cents a bushel as a basis for the duty on importation of wheat. The duty in the House bill was fixed at 30 cents and in the Senate at 40 cents.

Gov. Cox Pleads for Lower Clothing Prices

I BELIEVE WE SHOULD GO OVER THE BUSINESS OF THE WORLD!
GOV. CHANNING COX
LET US GO! LET US GO!
WILLIAM GOLDMAN N.Y.
HORACE A. CASTELL
JULIUS MORAN BOSTON
J.J. MARSHUTAL BOSTON

Governor Channing H. Cox and members of the New England Retail Clothiers' Association and the Men's Apparel Club of Boston as sketched by Harmony at the big banquet.

Governor Channing H. Cox pleaded for lower retail clothing prices at a banquet of the New England Retail Clothiers Association and the Men's Apparel Club at Boston, at the Boston City Club. If the workers want pre-war prices, he said, they must go back to pre-war conditions.

He paid high tribute to the newly announced cabinet of President-elect Harding, and his names echoed this with thunderous applause. Other speakers were Fred Volland of Topeka, Kan.; H. Hawes A. Carter, president of the Massachusetts Chamber of Commerce, William Goldman of New York; Luther C. White, Julius C. Morse, I. L. Marienthal of Chicago and President Franklin H. Whitney of the New England Apparel Club. Robert M. Brewster of Hartford was toastmaster.

BELGIANS ELATED OVER HOOVER'S APPOINTMENT

Brussels, Feb. 24.—"The Belgian people are elated over the news that Herbert Hoover probably will be a member of President-elect Harding's Cabinet," said Premier Wiart, today in a discussion on general affairs touching America. "On account of his relief activities in their behalf the Belgians look to Mr. Hoover as their personal friend."

SIMON SWIG'S BILL BEATEN IN HOUSE

The House refused, after a brief debate, to substitute the bill of Simon Swig of the Tremont Trust Company to authorize institutions for savings to pay interest from the day of deposit to the day of withdrawal.

DOCTOR FELLED WITH IRON BAR BY ROBBERS

Jewish Educator Attacked in New York, Reported Near Death

New York, Feb. 24.—While crossing a vacant lot to his home in Woodhaven, Queens, Wilbert Kosher, instructor in the Jewish Theological Seminary, was beaten by two footpads, who knocked him unconscious with an iron bar. Dr. Kosher is suffering from a fractured skull, broken ribs and internal injuries. His recovery is doubtful.

When assaulted the doctor fought and cried for help. Detectives Kromel and Freeman of the Richmond Hill police station, who were at the United station at Park row and Liberty avenue, near the scene of the attack, heard the cries of the victim and rushed to the lot. They surprised the alleged thugs, who started to run away.

Shots fired by the detectives brought them to a halt and they were taken to the Richmond Hill station and locked up. They described themselves as Peter Mascetta, twenty years old, and Joseph Alfonsso, seventeen years old.

RECORD CROWDS URGE DAYLIGHT SAVING LAW

Capital and Labor Join in Demand Before Legislative Committee Hearing

Organized capital and organized labor joined hands in the Statehouse demand for the retention of daylight saving at the hearing before the legislative Committee on Legal Affairs.

The men who own the factories and the men and women who work in them were supported in their pleas by the heads of many of the largest health and tuberculosis societies, chiefs of police, women for equal pay, city councils, boards of trade and commerce, religious and social organizations and even an unqueried delegation of farmers in the most stable demand for a law made in many years at Beacon Hill.

A. Lincoln Filene, chairman of the daylight saving committee of the Boston Chamber of Commerce, summed up the entire argument for daylight saving when he said, in the overcrowded committee audience, he said:

"We are convinced that an overwhelming majority of the people want daylight saving and that the only material benefit from the law and that such an injury as may have come to the asbestos workers and others is not unavoidable injury, and with proper adjustments can be eliminated."

FARMERS NOT UNANIMOUS.

In answer to the arguments made by the farmers Mr. Filene said:

"Farmers are not unanimously opposed to daylight saving. A questionnaire sent out by the Massachusetts Agricultural College last year brought replies from 811 farmers, of whom 114, or 14 per cent, were in favor of daylight saving; in the 737 opposed to daylight saving only 444 reported that they lived and only 313 claimed loss of production. A representative of our committee has within the last month talked with more than 50 farmers on this question. On two occasions he was opposed by farmers' meetings, but in each case daylight saving and many farmers thereafter as well as many opposed to it.

AID TO HEALTH.

"We have suggested to the Grange that a referendum of Grange members be taken on the question. How many of their fellow members are in favor of daylight saving? Not a question any statement that Grange members are solidly against it.

"A mass of evidence has been put in to support the demand for protection of the extra hour. Daylight saving was urged as requested by sixteen city governments, 153 commercial, industrial and social welfare organizations with a membership of more than 50,000, 378 industrial establishments employing 70,000 industrial workers who have voted for it, 14,500 individual workers who voted for it in posts and 15,000 other citizens who have signed petitions.

A vote among physicians showed that 1,000 favored it to one who opposed. Among the industries, 160 favored it to 15 who opposed it.

Dr. William C. Woodward, Health Commissioner of Boston; Henry Abrahams of organized labor, Dr. Spencer of the Massachusetts Tuberculosis League, Robert A. Woods of the South End House and Park Commissioner Sisson of Boston were among the other speakers.

COMBINED JUNIOR "PROM" AT B. U.

For the first time in its history Boston University will have a combined junior "prom." The Cabinet of the junior class of the College of Liberal Arts and the Junior Council for the College of Business Administration have united for the annual affair, which takes place April 29 at the Copley Plaza. The junior classes of the other departments of the university have not officially decided, have been invited to attend the dance. The general committee in charge, which is composed of representatives from the College of Business Administration and the College of Secretarial Science, includes the following students: Charles S. Robertson, president of the C. B. A. junior class; Carol Pierce, president of the C. S. junior class; Carol Hutchins, Edwin H. Wilson, Doris Turner and Cecilia Dalton.

Carol Pierce

PICTURE PLAY TITLE TEST $5000 IN AWARDS

WHAT PLAY IS THIS? WATCH FOR DETAILS in Boston Daily American and Boston Sunday Advertiser

Flavor!

No cigarette has the same delicious flavor as Lucky Strike. Because—

It's toasted

LUCKY STRIKE CIGARETTE

WAR ON RATS IN BOSTON IS ADVOCATED

Costs Country $2 Yearly to Feed Each Rodent, Says Woman "Ratologist"

"Build the rat out, starve the rat out and then kill what are left."

This is the recipe which Mrs. Albert T. Leatherbee, "Ratologist" and lecturer for the Boston Women's Municipal League, gives for the slogan for its thoroughgoing a rat campaign as Boston needs. At the auditorium, Jordan Marsh's this afternoon, and Friday, Mrs. Leatherbee lectures on the present danger in Boston from the rat and the way to get rid of him.

CARTOON TELLS STORY.

"O. P. Williams had a cartoon," Mrs. Leatherbee began, "in the Boston American, which summed up the rat menace. In that picture he showed rats in the foreground and the spectres of death and disease following. The caption was called 'Scouts of the Enemy.' The Boston American's cartoon summed the situation up, with finality.

"Rats are filthy. They live and burrow in sewers and dumps, then turn to your home pantry, with the disease germs all ready to poison your food. They are directly responsible, through the flea which they carry in their fur, for bubonic plague. Ninety-five to ninety-eight deaths per hundred result from those stricken with the plague. The disease is already in our country, in Texas, Florida, and suspected elsewhere.

COST US $2 A YEAR.

"Since Boston is a large port of entry, for rats from ships, it is doubly important for Boston to fight the rat just now. We hear much of typhus; and we know that always in the past bubonic plague and typhus have gone hand in hand. Therefore, the Women's Municipal League, with increased endeavor, is trying to exterminate the rat, for the safety of us all.

"But, besides saving us from disease, we will save our dollars, if we start fighting the rat in earnest. There are so many rats as humans in our country. It costs us two dollars a year to feed each rat in the United States. A healthy pair of rats, in a year, will breed 800 young ones. Therefore, redouble the campaign against them.

TRAPS ARE BETTER.

"Now as to ways of killing. Poison is fairly dangerous. Traps are better. The steel guillotine trap, and the wood bottom trap, are excellent. They should be baited with attractive bait, set in unsuspicious places, in corners and in the dark, and they should be smoked and handled with gloves to keep the scent of human hands from warning off the enemy.

"The time has come to rout the rat. Our health demands it; our pocketbook demands it; decent economy and decent living, and decent standards demand that, at least, today, every individual constitute himself responsible for ridding whatever premises over which he has control from the pest which breeds in the human family the worst plague known to man."

SIMPLE APPLICATION THAT DISSOLVES BLACKHEADS

No more squeezing and pinching to get rid of those unsightly blemishes blackheads. There is one simple, safe and sure way to get them out and that is to dissolve them. To do this just get about two ounces of carbonia powder from your druggist—sprinkle a little on a hot, wet sponge—rub briskly over the blackheads for a few seconds—wash the parts and every blackhead will be gone.

Pinching and squeezing out blackheads makes large pores and you cannot get all of the blackheads out this way—while this simple application of carbonia powder and water dissolves every bit of them and leaves the skin and pores in their natural condition. Any druggist will sell you the carbonia powder and about two ounces will be all you will ever need.—Advertisement.

'Next Mayor' of Cambridge Boosting Teachers' Pay

Miss Driscoll is out to put the Cambridge Teachers Salary higher than 1st place
After the election
GREEN-EYED MONSTER
NOW YOU STOP!
SAY UNCLE!

"WE WOMEN MUST CONTEND AGAINST JEALOUSY"

Miss Nora J. Driscoll, member of the university city's school board, and sketches made from points in an interview she gave the Boston American.

URGES WOMEN TO STUDY POLITICS

Miss Driscoll, School Committee Member of Cambridge, Fights for Teachers

While woman is mentally man's equal and in many cases his superior, she nevertheless needs to study politics a great deal, according to Miss Nora J. Driscoll of the Cambridge School Board, hailed as "the next Mayor" of that city.

Miss Driscoll, who is holding a fight for more money for Cambridge school teachers, told a Boston American representative that women are interested in children and schools and therefore must be educated to the necessity of paying adequate salaries to teachers.

In her apartment at No. 1300 Massachusetts avenue, Cambridge, she discussed the teachers' salary situation and gave some of her impressions of politics.

CLEVER CAMPAIGNER.

The young woman surprised politicians by defeating John F. Gaffey for re-election to the Cambridge School Board, and is said to excel any other woman in the University City as a campaigner.

"The fight for more pay for the Cambridge school teachers started about a week ago," she said. "A letter was received by the local school committee from the legislative committee of the Cambridge Teachers' Club calling attention to the fact that our city is twelfth on the list as regards teachers' salaries. About a year ago the teachers in our Cambridge schools got an increase, but not the amount they sought, which was $600. Meanwhile Boston has again raised the wages of its teachers, and the Cambridge teachers feel that at this time when the new budget is being prepared, their request for more pay should be brought to the attention of our citizens.

ADEQUATE WAGES.

"If we are to compete with other cities in holding teachers at their tasks, we must give them adequate wages. That is why I say that women should be educated to politics. I find that women are more easily swayed than men, and I do want them to vote intelligently. Mentally woman is man's equal and in many cases his superior, but they do need to study politics more. You see, women are interested in children and schools.

"It is true that I am being spoken of as the next Mayor of Cambridge. I hope it comes true for I believe I could do a lot for the good of the people. There is one thing we women have got to contend with, and that is jealousy. Women with clean records need never fear to enter politics. Men are willing to be fair on politics—I issues and will give women a fair show."

Miss Driscoll, who is a teacher in a business college, was the first president of the Women's Democratic City Committee of Cambridge.

THEODORE ROOSEVELT TO SPEAK AT HARVARD

Lieutenant-Colonel Theodore Roosevelt, son of the former President, will speak in the living-room of the Harvard Union tomorrow evening at 8. The subject of his talk will be participation in public life.

Five Garages Built to Each House in '20

Five garages were built for every dwelling house in Boston during 1920, Herbert A. Wilson, building commissioner, declared before the Boston Women's Civic Club at the Hotel Brunswick. More garages are now being built than houses, he added.

He declared that 449 garages and eighty-eight dwelling houses were erected in 1920, and 696 garages and forty-five houses in 1919. In 1915, 1,176 houses and 232 garages were built, he said.

Mr. Wilson pointed out that more than $16,000,000 had been laid up in Boston by the building trades strike.

CARUSO'S VOICE UNIMPAIRED BY ILLNESS

Tenor Still Has Fever Which Is Occasioning Some Concern

New York, Feb. 24.—Enrico Caruso's larynx, or "threather," is just as good as ever and his peerless tones will again thrill operatic and concert audiences, providing his convalescence continues.

Two of the premier tenor's physicians declared that his unmatched vocal organ has not been affected by his illness.

It was learned that Caruso still has a fever which is occasioning some concern. He called for several books which he intended reading but when they were produced he found he was not equal to the effort. He edutained himself with looking at the pictures. He ate fairly well.

It is the plan of the tenor's physicians to have him sail for Europe by about the end of March.

Manufacturer Dies

Amesbury, Feb. 24.—Henry Miller, president of the Powow Manufacturing Company is dead here, at his home on Whittier street. He was also the general manager and president of the Walker-Wells Manufacturing Company.

HARDING-WILSON CONFERENCE PROBABLE

Discussion of Peace Problems to Take Place After Inauguration

By International News Service.

St. Augustine, Fla., Feb. 24.—A meeting between President Harding and ex-President Wilson some time after March 4 in order to clear up some of the beclouded aspects of the Paris peace conference is regarded as not unlikely by the advisers of the new President.

While Mr. Harding has been and still is largely occupied with the formation of his Cabinet and with the numerous other matters incidental to his entrance into the presidency a week hence, he, nevertheless, has been following with keen interest developments in Washington. He has been particularly interested in the developments concerning the allied indebtedness to the United States, realizing that this problem will be one of the first to clear up.

Drive Off Colds

FATHER JOHN'S MEDICINE GIVES STRENGTH TO REBUILD HEALTH

No alcohol or dangerous drugs

PILOT WHO GROUNDED STEAMER IS DROPPED

New Bedford, Feb. 24. — Russell Roth of Cuttyhunk, a pilot, was suspended by port wardens after he had admitted that he made a mistake in his bearings with the result that he grounded the steamer Sao Vicente on Packet Ledge.

DON'T FOOL WITH RHEUMATIC ACHES

Keep a bottle of pain-relieving Sloan's Liniment handy

YOU need it when the unexpected rheumatic twinge starts—the pains and aches following exposure—sciatica, lumbago, lame back, sore muscles, stiff joints, neuralgia. Forget all about buying another bottle and *keeping it handy*, didn't you? Get it *today*—you may need it *tonight!*

This famous counter-irritant *penetrates without rubbing* and scatters the congestion. The pain or ache is soon relieved, leaving no plaster or poultice mussiness, no stained skin. Thousands of regular users *keep it handy for emergency*—they don't suffer needlessly. All druggists—35c, 70c, $1.40.

Sloan's Liniment Kills pain

'BRITAIN'S WAY ROAD TO WAR,' SAYS BRIAND

Paris, Feb. 24.—"England's way is the road to war. France declines to follow."

These dramatic words were spoken, it is reported from private sources, by Premier Brian of France to Premier Lloyd George of England, following a conference.

At this conference Lloyd George had again flatly refused to consider a revision of the Turkish peace treaty. It was believed here that this means that France has definitely decided to throw her lot with Italy for Turkey and against England and Greece.

When this decision was communicated to Lloyd George unofficially following a session of the Supreme Council, the British Premier is reported here to have said ironically:

"I do not care how many separate peaces France signs as long as the British navy continues to guard the Dardanelles."

Speaking to Universal Service, a high official with anxiety plainly written on his face, said:

"By her refusal to abandon her suicidal policy of Near East imperialism, England has shattered the alliances born of the war and issued a definite challenge to the outraged civilization of the entire world."

You Never Forget Pyramid

The Relief Makes You a Firm Friend for All Time and You Pass the Good Word Along

Ask anyone who has ever used Pyramid Pile Suppositories what it means to get relief from itching,

Bleeding or protruding piles or hemorrhoids.

Ask the nearest druggist anywhere in the U. S. or Canada for a 60 cent box. Be sure you get Pyramid Pile Suppositories and take no substitute.

Pyramid has certainly brought a world of comfort to a great host of people who suffered, many for years.

If you would like a free sample, send your name and address to Pyramid Drug Co., 608 Pyramid Bldg., Marshall, Mich.

SALE OF COLUMBIA GRAFONOLAS

Our Entire Stock of Latest Models

Anticipating all possible 1921 price reductions on these famous instruments we offer them during this sale at

Guaranteed Lowest Prices

If the Columbia Graphophone Co. establish retail prices during 1921 below these sale prices we will refund to you the difference.

HERE'S AN EXAMPLE OF THE REDUCTIONS—

G-2 Price $98

$150 Grafonola $98

Priced for This Sale (WHILE STOCK LASTS)

All other models are included at proportionately huge reductions while our present stock lasts, so buy now.

Nothing Down on Instrument

Simply Purchase $10 Worth of Records of Your Choice to Secure Delivery at Once.

10 WHOLE MONTHS TO PAY

COLUMBIA RECORDS - - 49c

Including those regularly priced at 59c, 85c and $1.00

GILCHRIST CO.

We Give and Redeem Merchants Legal Stamps

BUTLER'S BUTLER'S BUTLER'S

Butler's

ESTABLISHED 1864

THE GREATEST OPPORTUNITY For You To Buy RUGS

Direct from one of the leading mills of the country, at prices lower than have been quoted for many years past, and cannot possibly be duplicated again this year.

All are No. 1 mill seconds, warranted "wear perfect." They carry ours as well as the maker's guarantee of absolute satisfaction. Rugs in every newest pattern and color—all sizes, too.

$46.50 Seamless Axminster Rugs, 7.6x9. Sale Price ... **$32.50**	**$20.00 Seamless Axminster Rugs,** 4.6x6.6. Sale Price ... **$14.45**
$56.50 Seamless Velvet Rugs, fringed, 8.3x10.6. Sale Price ... **$44.50**	**$125 Heavy Royal Wilton Rugs,** size 8.3x10.3 ..... **$65**
$35.00 Seamless Axminster Rugs, 6x9. Sale Price ... **$24.95**	**$135 Heavy Royal Wilton Rugs,** size 9x12 ... **$67.50**
$65.00 Seamless Axminster Rugs, 9x12. Sale Price ... **$46.95**	**$40.00 Seamless Brussels Tapestry Rugs,** 9x12. Sale Price ... **$28.95**
$55.00 Seamless Axminster Rugs, 8.3x10.6. Sale Price ... **$39.95**	**$40.00 Seamless Brussels Tapestry Rugs,** 8.3x10.6. Sale Price ... **$27.95**
$66.50 Seamless Axminster Rugs, 8.3x10.6. Sale Price ... **$49.95**	**$65 Seamless Velvet Rugs** (fringed), 9x12. Sale Price ... **$48.95**

SMALL RUGS

$8.00 Axminster Rugs, 27x54. Sale Price	**$10.00 Axminster Rugs,** 36x70. Sale Price	**$8.50 Axminster Rugs,** 27x54. Sale Price	**$12.50 Axminster Rugs,** 36x70. Sale Price
$4.25	**$6.95**	**$5.49**	**$8.45**

BUTLER'S 90 TREMONT ST. BUTLER'S

Low-Priced Merchandise of Merit

Jordan Marsh Company

Great Basement Store

The Famous Store Within a Store For the Sale of the Line Exquisite Merchandise

Service Reliability Courtesy

800 Misses' DRESSES

Chambray and Toile du Nord

All New Styles

$3.95

Bought and Sold Very Much Under the Regular Price.

SIZES 13—15—17

Plain and fancy effects. Straight line and ruffle effects. Many tunic models.

The chambrays comprise checks, plaids and Roman stripes.

Colors: Green, brown, blue, pink and many plaid combinations.

New Spring Models

839 Pairs Women's Pumps and Oxfords

In good desirable styles

All sizes in this lot.

$3.95

Made to sell for much more

Black Suede Oxfords and Ties, Brown Suede Pumps and Ties, Black and Brown Brogue Oxfords.

Also Gray Kid Boots

Jordan Marsh Company—Our Great Basement Store

Speeding Out Winter Merchandise With Final Markdowns

Bi-Monthly Clearance

Friday and Saturday

This store always cleans house every two months by sweeping out all odds and ends, all broken assortments, all small quantities—in fact everything that cannot play a big part in the coming season. This house cleaning to be thorough, must employ prices so low that goods will fairly fly from the store. You will find just such reductions on this page and as many more not advertised throughout the store. Come early, please.

The Shepard Stores

For Children

54 Colored Gingham and Chambray Dresses—Some have bloomers; sizes 3 to 6. **One-half Price**

64 White Organdie and Voile Dresses—Many have touches of hand embroidery; sizes 3 to 6. **One-half Price**

7 Infants' Sweaters—In blue and white. Were 3.95. Now **2.45**

21 White Flannelette Gertrudes—Sizes 1 and 2. Were 1.25. Now **95c**

8 Knit Bonnets. Were 1.95. Now **95c**

42 Infants' White Silk Poplin Bonnets—Some with fur trimming. Were 4.69 to 5.50. Now **1.19**

4 Long Hand-Embroidered Wrappers. Were 5.00. Now **3.95**

57 Flannelette Gowns and Pajamas—Sizes 2, 4, 6. Were 1.95. Now **89c**

157 Flannelette Billie Burkes and Two-Piece Pajamas—1 to 18 years. Were 3.50. Now **2.19**

30 Flannelette Rompers—Sizes 2 to 5. Were 1.89. Now **69c**

49 Rompers and Wash Suits—Of gingham and chambray; sizes 2 to 5. Were 2.50. Now **1.95**

16 Rompers of Chambray—1 to 5. Were 5.95. Now **3.45**

324 Infants' Silk and Wool Bands—2 years. Special **45c**

120 Infants' Shirts—Sizes up to 2 yrs. **59c**

120 Children's Pink and Blue Gingham Dresses—Sizes 2 to 6. Special **1.00**

(Winter Street—Third Floor)

Neckwear

Collar and Cuff Sets—In pongee, lace and organdie. Special **50c**

Lace Vests and Collars—With bits of embroidery, 15 inches long. Special **1.35**

(Tremont Street—First Floor)

Phonograph Supplies

12-Inch Record Albums. Regularly 1.75. Special **1.49**

10-Inch Record Albums. Regularly 1.50. Special **1.29**

Record Cleaners. Regularly 50c. Special **39c**

Phonograph Needles. Package of 300 **25c**

Phonograph Record Cabinet. Regularly 12.50. Special **9.98**

Phonograph Record Cabinet. Regularly 25.00. Special **19.50**

Phonograph Record Cabinet. Regularly 33.00. Special **24.50**

Phonograph "Lure of Music" Book. Regularly 1.50. Special **51c**

(Phonograph Store—Temple Place—Third Floor)

Silks

Messaline—35 inches wide. Regularly 1.69 a yard. Now **1.45**

Flesh Wash Satin—36 inches wide. Regularly 2.00. Special **1.49**

Dress Satin—36 inches wide. Special **1.65**

Georgette and Indestructible Voile—40 inches wide. Regularly 3.50 a yard. Special **1.89**

White Japanese Habutai—36 inches wide. Marked down from 2.50 a yard to **1.25**

Checked and Striped Taffeta—36 inches wide. Special **1.98**

All Silk Striped Broadcloth—33 inches wide. Special, a yard, **1.98**

Tricolette—Non-ravelling quality, 36 inches wide. Special, a yard, **1.98**

Crepe de Chine—40 inches wide. Special, a yard, **1.49**

Dress Satin—All silk, 36 inches wide. Special, a yard, **1.98**

Chiffon Dress Taffeta—36 inches wide. Special, a yard, **1.98**

Dress Satin—36 inches wide. Regularly 2.75 a yard. Special **2.25**

All Silk Charmeuse—40 inches wide. Special, a yard, **2.75**

Radium Foulards—40 inches wide. Reduced from 3.50 a yard to **3.25**

All Silk Charmeuse—40 inches wide. Reduced from 3.50 and 4.50 a yard to **3.00**

Heavy Crepe de Chine—40 inches wide. Reduced from 3.75 and 4.25 a yard to **3.00**

White Brocaded Satin—36 inches wide. Special, a yard, **3.50**

White Crepe Meteor—40 inches wide. Reduced from 4.50 a yard to **2.85**

White Sport Satin—40 inches wide. Reduced from 4.50 a yard to **2.95**

Black Crepe Meteor—40 inches wide. Regularly 4.25 a yard. Special **2.85**

Black Duchesse Satin—36 inches wide. Regularly 3.50 a yard. Special **2.75**

Black Charmeuse—40 inches wide. Reduced from 5.50 a yard to **3.50**

Black Chiffon Taffeta—36 inches wide. Special, a yard, **1.89**

Black Dress Taffeta—36 inches wide. Reduced from 3.50 a yard to **2.25**

(Tremont Street—Second Floor)

Gloves

800 Pairs of Women's Capeskin Gloves—Brown and gray. Marked down from 2.50 to **1.75**

24 Pairs of 8-Button Black Kid Gloves—5½ only. Marked down from 3.00 to **2.00**

36 Pairs French Kid Gloves—White, black, gray; in small sizes. Marked down from 3.00 to **2.00**

39 Boys' Black Velour Gauntlets. Marked down from 1.95 to **1.25**

60 Boys' Jersey Gauntlets—In gray. Marked down from 65c to **50c**

24 Boys' Jersey Gloves—With suede palms. Marked down from 89c to **50c**

36 Boys' Leather Gauntlets. Marked down from 1.65 to **1.25**

20 Pairs of Men's Capeskin Gloves—In tan only. Marked down from 1.85 to **1.00**

108 Pairs of Men's Chamoisette Gloves—With black embroidery, in natural color only. Marked down from 65c to **25c**

71 Pairs of Men's Gray Chamoisette Gloves—With black embroidery. Marked down from 1.15 to **50c**

6 Pairs of Wool Wristlets—Extra long. Marked down from 1.50 to **75c**

(Tremont Street—Second Floor)

Petticoats

50 Sateen and Heatherbloom Petticoats. Marked from 2.95 and 3.95 to **1.39**

12 Satin Petticoats—In flesh and white. Marked from 11.50 to **8.95**

(Tremont Street—Third Floor)

For Girls

50 White Middies—Soiled. Were 1.49 and 95c. Now **50c**

7 Navy Serge Middies—8 to 12. Were $3.00 and 2.95. Now **1.95**

4 Navy Serge Middies—8, 10, 12, 16. Were 3.95. Now **1.95**

30 Navy Serge Pleated Skirts—Sizes 8 to 10. Were 2.95. Now **1.50**

18 White and Colored Lawn and Muslin Dresses—Soiled, sizes 8 to 10. Were up to 7.95. Now **1.00**

120 Gingham Dresses—Sizes 7, 8 and 10 years. Now **1.00**

54 Regulation Dresses—In navy Endurance cloth and Jean; sizes 6 to 12 years. Were $3.00. Now **2.50**

1 Embroidered French Serge Dress—Aged 10. Marked down from 25.00 to **5.00**

2 Serge Skirts—With knife pleats, ages 10 and 12. Marked down from 11.95 to **5.98**

1 Straight Line Dress—Age 16. Marked down from 11.95 to **5.98**

1 Straight Line Dress—Age 14. Marked down from 15.00 to **5.00**

(Winter Street—Third Floor)

Wash Goods

White Outing Flannel—27 inches wide. Was 40c a yard. Now **23c**

Striped Outing Flannel—36 inches wide. Was 39c a yard. Now **25c**

Zephyr Gingham—In checks, plaids and plain colors; 27 inches wide. Special, a yard, **19c**

Zephyr Gingham—In checks, plaids and plain colors; 32 inches wide. Special, a yard, **25c**

Ripplette—In plain colors and white; 27 inches wide. Was 39c a yard. Now **29c**

Eponge Suiting—In wanted shades; 36 inches wide. Was 98c a yard. Now **49c**

Printed Dress Voile—38 inches wide. Special, a yard, **39c**

Percale—In dark patterns; 24 inches wide. Was 49c a yard. Now **10c**

Colored Dress Organdie—40 inches wide. Special, a yard, **69c**

Figured Serpentine Crepes—36 inches wide. Were 40c a yard. Now **39c**

Imported Dress Linen—Blue, gray and green; 36 inches wide. Regularly 1.50 a yard. Now **89c**

Aeroplane Linen. Special, a yard, **57c**

Fancy White Flaxon—In checks and plaids. Regularly 69c a yard. Now **39c**

White Pique—27 inches wide. Was 50c a yard. Now **39c**

White Voile—40 inches wide. Special, a yard, **29c**

White Ratine Eponge—36 inches wide. Special, a yard, **29c**

White Dress Voile—44 inches wide. Was 89c a yard. Now **59c**

All Remnants of Wash Goods Marked 1-3 Off

Beach Suiting—In gray, pink, lavender, blue, tan, green and white; 33 inches wide. Recently sold for 49c a yard. Now **29c**

Ijah Dimities—In 15 different patterns; some short lengths; 32 inches wide. Marked down from 89c a yard to **59c**

(Tremont Street—Third Floor)

Knitted Underwear

60 Women's Light Weight Vests—High neck, long sleeves; broken sizes; slightly imperfect. Regularly 50c. Now **29c**

50 Women's Fleece Lined Drawers — Knee length; sizes 36 and 38. Regularly 1.15. Now **79c**

200 Harvard Mills Medium Weight Union Suits—Broken lots of high neck, long sleeves, ankle length. Regularly 2.75. Now **1.35**

48 Swan Brand Swiss Vests—Sizes 4 and 5. Regularly 2.00 to 3.00. Now **1.00 to 1.75**

(Winter Street—First Floor)

Ribbons

Moire and Satin Ribbons—5 to 7 inches wide; 1 to 5-yard lengths. Formerly 45c and 49c a yard. Now **39c**

Cleanup of Taffeta, Moire and Dresden Ribbons. Formerly 25c and 29c a yard. Now **17c**

(Winter Street—First Floor)

Linens

40 Satine Damask Table Cloths—2 by 2 yards. Were 4.50 each. Now **2.15**

130 Cotton Damask Cloths—56 by 56 inches. Were 3.25 each. Now **1.85**

40 All Linen Table Cloths—Slight mixweaves. Were 12.50 each. Now **5.95**

90 All Linen Table Cloths—Soiled. Were 15.00 each. Now **8.95**

250 Yards of Satin Damask. Regularly 1.25 a yard. Now **75c**

70 Dozen Napkins—Hemmed. Formerly 4.50 a dozen. Now **2.25**

69 Dozen All Linen Web Napkins. Formerly 7.50 a dozen. Now **4.95**

Imitation Madeira Scarfs—18 by 54 inches. Marked ¼ off **2.15**

Madeira Scarfs—18 by 36 inches 3.95
18 by 45 inches **4.75** 18 by 54 inches **5.50**

Towels

All Linen Weft Glass Toweling. Formerly 55c a yard. Now **29c**

Half Linen Dish Towels—Hemmed. Formerly 35c. Now **19c**

140 Dustless Dusters. Formerly 40c each. Now **29c**

Unbleached All Linen Crash—Short lengths. A yard **19c**

(Tremont Street—Fourth Floor)

Lingerie

30 Envelope Chemises—Of nainsook and trimmed with lace. Marked down from 1.95 to **1.39**

2 Blue Silk Envelope Chemises—Trimmed with lace. Marked down from 15.00 to **9.95**

Silk Envelope Chemise—Lace trimmed. Marked down from 15.00 and 12.50 to **5.95**

60 Nainsook Night Gowns—Trimmed with lace and colored stitching. Marked down from 1.95 to **1.39**

30 Long-Sleeve Night Gowns—Hamburg trimmed. Marked down from 2.95 to **1.95**

6 Satin Two-Piece Pajamas. Marked down from 17.50 to **9.95**

(Tremont Street—Third Floor)

Laces and Nets

Organdie Collar Tabs—In blue and yellow, embroidered in white. Were 30c. Now **15c**

Short Lengths of Dow Drop Nets—In blue, green and coral. Were 5.50 a yard. Now **2.95**

Dardanella Crepe—In colors, 30 inches wide. Was 2.25 a yard. Now **1.25**

Venise Edges and Insertions. 1 to 3 inches wide, short lengths. Were 25c to 2.50. Now **Half Price**

Remnants of Laces, Nets and Embroideries—½ to 2 yards long. Now **1-2 and 1-3 Former Prices**

(Winter Street—First Floor)

Women's Shoes

Fancy Felt Slippers 1.00

Spats 2.00

Spats. Marked from 5.50 and 4.00 to **3.00**

Boots—With French, Cuban and Military heels **2.85**

Low Shoes—In pumps and Oxfords; Cuban, Military and French heels; mostly narrow widths **5.85**

Gunmetal Boots—Fawn buck tops, Cuban heel 6.85

Tan Brogue Boots—Low heel 6.85

(Temple Place—First Floor)

For Boys

Hats—Velvet, plush and felt. Formerly 3.50 to 5.00. Now **59c**

Wash Suits. Formerly 2.00 and 2.50. Now **1.19**

Brown Corduroy Knickerbockers. Sizes 7-8-9. Formerly 2.95. Now **1.39**

Brown and Crimson Slip-on Sweaters. Formerly 8.00 and 10.00. Now **5.00-6.45**

Serge Middy Suits—Sizes 4 to 8. Formerly 7.50. Now **4.95**

Jersey Middy Suits—Ages 8 to 16. Formerly 12.50. Now **6.85**

All Wool Serge Suits. Ages 8 to 17. Formerly 15.00. Now **9.85**

All-Wool Tweed Suits—Ages 8 to 16. Formerly 15.00, 18.00, 20.00. Now **8.95**

Mixture Suits—With two pairs of trousers. Formerly 12.50. Now **8.95**

All Wool Tweed Suits—Ages 11 to 18. **12.85**

All Wool Mixture Suits—With extra trousers. Formerly 15.00. Now **10.85**

All Wool Mixture Suits—Sizes 34 to 37. Formerly 38.50. Now **22.50**

(Winter Street—Third Floor)

Stationery

Desk Pads. Regularly 89c. Now **50c**

Blotting Paper—Size 19x24 inches. Regularly 10c a sheet. Now **5c**

One Pound Boxes of Ward's Bunker Hill Linen. Regularly 50c. Now **25c**

Handsome Leather Book Ends. Regularly 5.00 a pair. Now **3.50**

Universal Home and School Dictionaries. Regularly 59c. Now **39c**

White Correspondence Cards—25 in a package. Regularly 25c. Now **10c**

Children's Stationery—24 sheets and 24 envelopes. Regularly 35c. Now **19c**

Writing Cases—In imitation leather. Regularly 1.50 and 1.75. Now **1.00**

Typewriting Paper—Package of 500 sheets. Regularly 1.50. Now **1.00**

Business Envelopes—Size 6¾. Boxes of 500. Regularly 1.35. Now **98c**

(Winter Street—First Floor)

Handkerchiefs

Men's Odd Initialed Lawn Handkerchiefs. Marked down from 17c to 12½c

Women's Plain and Embroidered Linen and Lawn Handkerchiefs. Marked down from 29c to 15c

Boys' Colored Bordered Handkerchiefs. Marked down from 25c to 17c

(Winter Street—First Floor)

Pianos and Rolls

100 Player Rolls 49c

Including the following up-to-date favorites: Alice Blue Gown, My Wild Rose, That Naughty Waltz, The Love Nest, There is a Vacant Chair at Home, Sweet Home, Old Pal, Why Don't You Answer Me?

Mahogany Player Piano—Slightly used, transposing device, fully guaranteed 367.00

Chickering Upright—Slightly used, but thoroughly renovated 195.00

(Winter Street—Fourth Floor)

Toilet Articles

Fel's Floating White Soap 5 for 29c

Renaissance Antiseptic Toilet Soap 3 for 28c

First Aid Kit with Iodine Antiseptic Pen 20c

Mothosone—A compound to keep away the moths 29c

Bestol Mouth Wash 35c

Supercream Shaving Soap Cakes 2 for 9c

Double Vanity Box—With mirror and compact rouge and powder and 2 puffs 89c

Glyco Lotion—Large size 44c

(Winter Street—First Floor)

For Women and Misses

5 Misses' Navy Regulation Dresses. Marked from 8.75 and 12.75 to **5.00 and 7.50**

4 Misses' Navy Regulation Dresses. Marked from 13.50 to **12.50**

2 Misses' Red Velour Capes. Marked from 10.00 to **7.50**

3 Misses' Mixture Coats. Marked from 10.00 to **5.00**

3 Misses' Leatherette Coats. Marked from 20.75 to **5.00**

2 Misses' Wool Plaid Coats. Marked from 19.75 to **10.00**

3 Misses' Shepherd Check Suits. Marked from 25.00 and 39.75 to **5.00 and 15.00**

2 Misses' Fur Trimmed Suits. Marked from 85.00 and 95.00 to **45.00**

8 Women's and Misses' Fur Trimmed Suits. Marked from 75.00 to **35.00**

(Winter Street—Second Floor)

Bedding

Heavy Full Size Puffs. Regularly 5.65. Now **3.95**

Grey Blankets—Full size. A pair **3.15**

Sheet Blankets—Cut and bound, plain white, 72x90 inches. Each **1.65**

White Blankets—Full and single size, slightly soiled. Regularly 15.00 to 30.00. Now **5.50 and 20.00**

Damask Crochet Spreads—Soiled. Special **1.65 to 10.00**

Crib Blankets—Slightly soiled. Special **65c to 4.95**

Bleached Sheets—81x99 inches. Recently 1.75. Now **1.39**

Pillow Cases—42x36 inches. Special **27c**

Unbleached Cotton—40 inches wide. Special, a yard, **15c**

Bleached Sheets—With three and one-inch hems. Special,
63x99 inches. Each **1.35**
72x99 inches. Each **1.45**
81x99 inches. Each **1.55**

Bleached Sheeting—2½ yards wide, in short lengths. Recently 75c a yard. Now **59c**

(Tremont Street—Fourth Floor)

Furniture

National Wire Spring—All sizes. Marked from 12.50 to **9.45**

Silk Floss Mattress. Marked from 32.50 to **27.95**

Brass Bed—4 feet 6 inches wide. Marked from 37.50 to **29.45**

Small Willow Chair. Marked from 10.50 to **8.45**

Rattan Tables. Marked from 10.00 to **8.45**

Rattan Chair or Rocker—With overstuffed cushions. Marked from 17.00 to **12.45**

Rattan Chair or Rocker—With flat arm, cretonne cushions. Marked from 25.00 to **19.45**

Rattan Tea Wagon. Specially priced **20.95 and 24.95**

Rattan Chair or Rocker—Cretonne cushions. Regularly 35.00. Now **24.95**

Martha Washington Cabinets. Special **25.00**

Many pieces of mahogany and rattan furniture at reduced prices.

(Winter Street—Third Floor)

Waists

150 Smocks and Middies—Rose and tan, blue and white **79c**

75 Tricolette and Georgette Waists—Light and dark shades **3.95**

150 Georgette Waists—With eyelet collars, and cuffs and vests. **1.95**

150 Waists of Voile and Organdie—Tailored and semi-tailored. **79c**

(Winter Street—Second Floor)

Furs

Lamb Lined Coats—Fur collars, 36-inch. Marked from 75.00 to **37.50**

Lamb Lined Coats—With fur collars, 36-inch. Marked from 67.50 to **33.75**

Silvertone Coats—Lamb lined, with Australian Opossum collar; 36-inch. Marked from 150.00 to **75.00**

Black Russian Pony Coats—40-inch. Marked from 375.00 to **187.50**

Hudson Seal Coats—36-inch. Marked from 650.00 to **325.00**

Brown Fox Animal Scarfs. Marked from 35.00 to **18.00**

Taupe Fox Animal Scarfs. Marked from 35.00 to **18.00**

Scotch Mole Muffs. Marked from 45.00 to **30.00**

Taupe Nutria Muffs. Marked from 35.00 to **25.00**

(Winter Street—First Floor)

Sewing Machines

Singer (used) **30.50**

38.00 Arrow (new) **25.00**

White (used) **29.50**

37.50 Nantasket (new) **33.75**

Improved Howe (new) **45.25**

80.00 Standard (floor sample) **45.00**

59.00 Portable Electric (floor sample) **49.50**

Terms as little as 1.00 a week.

(Winter Street—Fourth Floor)

Corsets

21 Baroness Corsets—Of fancy broche, with elastic top, and long below the waist. Sizes 25 and 26. Were 4.95. Now **2.95**

Brassieres

50 Brassieres—Of good cotton lace. Sizes 36, 38 and 40. Were 1.00. Now **65c**

(Tremont Street—Third Floor)

Veilings

Mesh Veilings—In brown, black, taupe and navy. Regularly 35c a yard. Now **39c**

Veiling Remnants—Black, brown, taupe and navy. Each **10c**

(Winter Street—First Floor)

Sweaters

15 Wool Slip-on and Coat Sweaters—Slightly soiled. Marked from 5.95 and 8.95 to **1.95**

80 Shetland Wool Sweaters—Gray and black. Marked from 3.95 to **1.29**

Economy Dresses

42 Women's 2-Piece Dresses—In striped and figured percale; sizes 38 to 46. Marked down from 2.95 to **1.79**

128 Women's Plaid Gingham and Chambray Dresses—Broken sizes, 34 to 46. Marked down from 3.95 and 4.50 to **3.95**

50 Women's Flannelette Dressing Sacques—Lavender and cadet blue. Sizes 40 to 46. Marked down from 2.25 to **1.50**

48 Women's Elderdown Dressing Sacques and Beacon Blankets. Marked down from 5.95 and 7.50 to **3.95**

37 Women's and Misses' Figured and White Voile Dresses—Sizes 16, 18, 34, 36. Marked down from 4.95 to **2.95**

(Winter Street—Second Floor)

Cretonnes and Curtains

White Bordered Marquisette. Marked from 75c and 85c a yard to **39c**

Madras—White and ecru, many patterns and colorings. Marked from 75c and 85c a yard to **39c**

Cretonnes. Marked from 75c a yard to **39c**

American Roller Print Cretonne. Marked from 1.00 and 1.25 to **59c**

Terry Cloth. Marked from 1.25 a yard to **79c**

English Cretonnes. Marked from 1.50 and 2.50 a yard to **79c**

Sash Curtains—Scrim, madras, marquisette. Marked from 1.50 a yard to **1.00**

100 Pairs of Double Ruffle Voile Curtains. Marked from 2.95 a yard to **2.45**

Antique Repp and Two-Tone Fibre Silk Drapery. Marked from 3.50 a yard to **2.45**

Colored Kapock Fabrics. Marked from 6.50 a yard to **3.45**

Cotton Tapestries. Marked from 6.50 and 8.00 to **5.00 and 7.50**

18 Pairs of Portieres—Armure. Marked from 12.50 to **7.95**

Chenille Portieres. Marked from 23.00 to **19.45**

Couch Covers—A few tapestry. Marked from 12.50 to **9.45**

(Winter Street—Third Floor)

Woolen Dress Goods

All-Wool Velour Checks—Gray, green, brown; 54 inches wide. Marked down from 4.50 a yard to **1.95**

All-Wool Plaids—In blue, green, brown; 54 inches wide. Marked down from 5.25 a yard to **3.50**

All-Wool Worsted Plaids—In tan, Copenhagen, brown and navy; 54 inches wide. Marked down from 5.50 a yard to **2.85**

All-Wool French Serge—In taupe, brown, gray, Copenhagen and navy; 48 inches wide. Marked down from 4.50 a yard to **3.50**

All-Wool French Tricotine—In brown, taupe, navy and Copenhagen; 48 inches wide. Marked down from 5.25 a yard to **3.50**

All-Wool French Tricotine—In rookie, Harding, slate and brown; 36 inches wide. Marked down from 5.50 a yard to **4.95**

All-Wool Mixtures—In brown, rookie, tan and reseda; 54 inches wide. Marked down from 4.50 a yard to **2.55**

All-Wool Poiret Twills—In olive and myrtle; 56 inches wide. Marked down from 4.95 a yard to **3.50**

All-Wool Cord Bolivia Cloth—In many colors; 54 inches wide. Marked down from 5.00 to **2.75**

All-Wool French Velour—In rose, blues and tans; 48 inches wide. Marked down from 7.50 a yard to **4.50**

All-Wool French Velour—In grays and blues; 54 inches wide. Marked down from 7.50 a yard to **4.95**

All-Wool Jerseys—In tan, gray, rose and blues; 54 inches wide. Marked down from 4.00 a yard to **3.00**

All-Wool Polo Coatings—In mixtures; 54 inches wide. Marked down from 5.00 a yard to **3.75**

All-Wool Silvertones—In tan, gray, blues; 54 inches wide. Marked down from 6.50 a yard to **5.50**

All-Wool Crevenette—In tan; 54 inches wide. Marked down from 9.00 a yard to **6.00**

Men—

Our Entire Stock of Men's Cashmere and Wool

Half Hose

1-3 Off Marked Prices

Formerly 50c to 1.15

Now 33c to 77c

Seconds of Beach and Oxford Cashmere Hose, in sizes 9½ to 10½; only. Formerly 45c, now **30c.**

Manhattan Dress Shirts—Broken lots of fine, plain and fancy pique, also some plaited shirts. Reduced from 4.00 and 4.50 to **2.50.**

Men's Woven Corded Madras Shirts—Sizes 14 to 15½. 3.50 Shirts now **2.15.**

Winter Street—First Floor

For Men

George Rockwood Heavy Weight Part Wool Shirts and Drawers. Formerly 3.50. Now **1-3 Off**

Bradford Heavy Weight Part Wool Shirts and Drawers—Broken sizes. Formerly 2.45. Now **1-3 Off**

Heavy Cotton Ribbed Shirts—Sizes 34, 42, 44. Regularly 1.15. Now **89c**

Drawers—Sizes 34, 44. Regularly 1.15. Now **89c**

Cotton Night Shirts—Sizes 15 to 20. **1.05**

Sample Pajamas—A, B, C, D. **1.65**

Demet Night Shirts—Sizes 15, 16, 17 **1.75**

Demet Pajamas. Regularly 3.50. Special **1.95**

Khaki Slip-on Sweaters. Regularly 7.50. Special **3.75**

All-Wool Sweaters—Slightly imperfect **3.85**

Men's Four-in-Hands. Regularly 50c. Special **25c**

Men's Cotton Half Hose—Imperfect; sizes 9½, 10, 10½ **29c**

Fibre Silk Hose—All sizes. Regularly 95c. Special **65c**

Men's Fibre Silk Scarfs. Regularly 1.45. Special **3.65**

(Winter Street—First Floor)

Linings

Sateens—In Spring colors, 36 inches wide. Marked down from 69c a yard to **39c**

Sateens—In many colors, 36 inches wide. Marked down from 98c a yard to **39c**

"Laungerette"—For underwear, in flesh and pink, 36 inches. Marked down from 1.19 a yard to **79c**

"Armure Francais"—In flesh, pink and ciel, 36 inches wide. Marked down from 1.50 a yard to **98c**

Fancy Sateens—In Spring patterns. Marked down from 1.19 a yard to **89c**

Printed Pongette—In many colors and patterns; 36 inches wide. Marked down from 1.75 a yard to **1.10**

Printed Jacquard Pongette—36 inches wide. Marked down from 1.75 a yard to **1.10**

Belding's Guaranteed Two-Season Satin—36 inches wide. Marked down from 1.25 a yard to **1.95**

Fancy Belding's Guaranteed Two-Season Satin—36 inches wide. Marked down from 3.50 a yard to **2.50**

Fancy Belding's Two-Season Silk—36 inches wide. Marked down from 3.75 a yard to **2.75**

Skinner's Satin—In Spring colors, 36 inches wide. Marked down from 3.50 a yard to **2.65**

(Winter Street—Second Floor)

Pictures and Mirrors

Most of them are hand-carved frames; some are slightly marred.

1 Madonna—In brown, with Circassian walnut frame. Marked down from 22.50 to **11.25**

1 Brown Toned Picture, Amalfi—With mahogany finished frame. Marked down from 12.00 to **7.50**

2 Sadler's Etchings—Hand colored. Marked down from 18.50 to **9.25**

1 Colored English Print. Marked down from 7.50 to **3.75**

1 Marine Pastel. Marked down from 24.00 to **12.00**

1 Landscape Pastel. Marked down from 26.00 to **13.00**

2 Landscape Pastels. Marked down from 30.00 to **15.00**

1 Hand-Colored "Concert." Marked down from 11.75 to **6.87**

1 Hand-Colored Gravure. Marked down from 13.00 to **7.50**

1 "Garden of Eden." Marked down from 10.00 to **5.00**

2 Panel Mirrors. Marked down from 28.00 to **14.00**

1 Upright Panel Mirror. Marked down from 60.00 to **30.00**

5 Small Panel Mirrors. Marked down from 3.50 to **2.95**

(Winter Street—Fourth Floor)

Rugs

Heavy Seamless Wilton Rugs—9 feet by 12. Marked down from 75.00 to **39.50**

8 feet 3 inches by 10 feet 6 inches. Marked down from 72.00 to **39.50**

Chenille Rugs—In plain colors, 9 by 6½ inches. Marked down from 11.50 to **7.25**

Axminster Rugs—36 by 72 inches. Marked down from 13.50 to **7.25**

Small Klearflax Rugs—In plain colors.
24 by 36 inches. Marked down from 4.75 to **3.00**
27 by 54 inches. Marked down from 6.00 to **4.00**
30 by 60 inches. Marked down from 7.50 to **5.00**
36 by 72 inches. Marked down from 10.00 to **7.00**

Japanese Jute Rugs—4 feet 6 inches by 7 feet 6 inches. Marked down from 26.50 to **20.00**

Klearflax Rugs—4 feet 6 inches by 7 feet 6 inches. Marked down from 18.25 to **13.50**

Crex Rugs—4 feet 6 inches by 7 feet 6 inches. Marked down from 10.25 to **8.00**

Ringwalt Felt Base Floor Covering. Marked down from 85c a square yard to **60c**

(Winter Street—Fourth Floor)

Umbrellas

Women's Linen Gloria Umbrellas—Cord loops. Marked down from 5.00 to **3.50**

Women's All Silk Umbrellas—In black, blue and green, pyralin ring handle, slightly imperfect in weave. Marked down from 8.40 to **3.95**

(Tremont Street—First Floor)

Art Embroideries

Stamped Lawn Tea Aprons. Marked down from 49c to **25c**

Stamped Linen Colored Centerpieces—Simple design. Marked down from 98c to **50c**

Stamped Hemstitched Pillow Cases—Also with scalloped edges. Marked down from 1.39 to **98c**

Stamped Indian Head Hemstitched Dresser Scarfs. Marked down from 1.25 to **98c**

Small Skeins of Embroidery Yarn. Marked down from 21c a skein to **15c**

(Winter Street—Fourth Floor)

Candy

Assorted Hard Candy. Recently 69c a pound. Now **39c**

Fancy Chocolates. In slightly soiled boxes. **Half Price**

(Tremont Street—First Floor)

MOVIE TITLE TEST FOR ALL READERS BEGINS SUNDAY

Know a movie title when you see one?

Suppose it was drawn, instead of printed?

If your answer to the above questions is yes, you are hereby invited to take part in the Movie Play Title Test, which will be inaugurated on Sunday by the Boston American in association with the Boston Sunday Advertiser.

Beginning in the next issue of the Boston Sunday Advertiser, the co-operating newspapers will print a series of sixty pictures, without titles. Each picture will represent the name of a motion picture play. Readers will be asked to supply the missing titles. **One thousand dollars will be paid to the reader sending in the largest number of correct titles.**

The correct titles of yesterday's sample drawings are "Forty-five Minutes from Broadway," "Held by the Enemy," and "No. 17." In today's Boston American you will find three more sample drawings. These are for "home exercise." They are NOT part of the Test. The first Test picture will be printed on the coming Sunday, in the Boston Sunday Advertiser.

One thousand dollars, as has been said, will be paid to the reader who makes the highest score—made in the largest percentage of correct titles—in the Movie Play Title Test.

But the First Award will not be the only one worth working for. There will be others of $750, $500, $400, $300, $200, $150, $100 and $50. There will be 210 lesser awards, the whole amounting to $5,000. The full list:

ONE FIRST AWARD	$1,000
ONE SECOND AWARD	750
ONE THIRD AWARD	500
ONE FOURTH AWARD	400
ONE FIFTH AWARD	300
ONE SIXTH AWARD	200
ONE SEVENTH AWARD	150
ONE EIGHTH AWARD	100
ONE NINTH AWARD	50
100 AWARDS OF $10 EACH	1,000
110 AWARDS OF $5 EACH	550

HELPED BY LIST.

Participants in the new Test will be helped by the daily printing of motion picture play titles. The correct name of each and every Title Test picture will be found among the listed titles. Readers will have before them, therefore, not only the Title Test picture but a long list of movie play titles. Somewhere in this list will be the correct name of the current picture.

Q—Could anything be easier?

A—Yes!

Many things are easier. The new Test will call for the best New England has in mental alertness. Everybody is invited to come in—men, women, children—and there will be no charge of any kind for taking part.

It may help to print, now, the titles of all the sample pictures which have appeared. They will be found in the following list, which also contains the names of many other movie plays:

Forty-Five Minutes from Broadway
Held by the Enemy
Peaceful Valley
Beautifully Trimmed
The Restless Sex
White Youth
Nothing But the Truth
Sunlight
Hearts Up
Tiger True
The Right to Love
The Village Sleuth
Lady Rose's Daughter
Dark Waters
Held by the Enemy
A Full House
Living Lies
Heart of the Party
Hallowed Ground
Inside the Cup
The Passionate Pilgrim
Grim
Brewster's Millions
The Slim Princess
Step Thief
The Devil
Curtain
Civilian Clothes
Valley of the Giants
Miracle Man
It Pays to Advertise
Someone in the House
The Price of Redemption
Idle
His Lady Friend
Outside the Law
Lady Rose's Daughter
Buried Treasure
I Am Not Alone
I Will Repay
Devil's Pass Key
Bits of Life
Pink Lights
Scarlet Red
Dead Men Tell No Tales
Officer 666
Smilin'
Broken Blossoms
Sporting Life
Chamber Maid
18 East
Blind Wives
The Fortune Hunter
Toll and Warmer
Nothing But the Truth
Hold Your Horses!
Going Some
Copperhead
Midsummer Madness
What's Your Hurry?

Except that in the Test things will be done on a larger scale, the above List of Titles and today's sample pictures will give you a good idea of the lines along which the $5,000 Movie Play Title Test will be conducted. Beginning on Sunday, however, there will be but one Test Picture every day and the List of Titles will be considerably longer.

Scores of motion picture theatres throughout New England will co-operate with the Boston American and the Boston Sunday Advertiser by flashing the Test Drawing on their screens every day from the beginning of the Test until the end. The names of these co-operating theatres will be printed daily. Watch for this theatre list and select your theatre.

And now, a line or two about the recent Movie Player Identity Test. The latest bulletin from Player Test Headquarters places the number of parcels received at NOT LESS THAN 40,000!

MAY BE 50,000.

The director says he will not be surprised if the number goes as high as 50,000. Supposing it to remain at 40,000, however, and counting 120 pictures to the bundle, there are 4,800,000 identifications to check up! If the checkers complete their task in a month, or five weeks, we shall have cause for rejoicing.

Keeping in mind the fact that the first necessity is ACCURACY, the counters and checkers have been directed to work with all possible speed. Five thousand dollars will be paid to the 219 participants who come through with the largest percentages of correct identifications and the money will be paid over as soon as the tally has been completed. Names of the successful and a complete list of the correct identifications will be printed at the same time.

Meanwhile, get ready for the Movie Play TITLE TEST!

The awards—219—number exactly the same.

Their total value—$5,000 — is the same.

It starts next Sunday, in the Boston Sunday Advertiser, and — unless you fairly hanker for a Blue Sunday —speak to the newsdealer about it today. No necessity for a long speech!

"I MUST have the Boston Sunday Advertiser!"

Andover Mermen Win

Andover, Feb. 24. — Andover won from the Tech freshmen, 31 to 22, in a dual swimming meet.

FIRST DISPOSAL OF SEIZED RUM IS ORDERED

Court Decrees Part of It Be Sold at $2.20 a Gallon; Remainder to Be Given Away

The first Federal court action here relative to disposing of liquor seized for violation of the National Prohibition Act, has just been taken by Judge Morton of the United States District Court, who has ordered that the Glynn Brothers' eighteen barrels of whiskey, seized last August, be disposed of in three ways.

Judge Morton, in taking this initial action, orders that this liquor, which at first was reported to have been stolen from the Glynns' wholesale liquor establishment at No. 246 Washington street, Brighton, be given away to United States institutions or sold at auction to permit holders in a delivery and sale order, signed by the justice under a provision of the National Prohibition Act.

In accordance with Judge Morton's order two barrels of the eighteen barrels of Glenmore whiskey will be delivered to the chief medical officer, first corps headquarters, U. S. Army, this city, and two barrels will be sent to the chief medical officer of the U. S. Public Health Service at Boston, the liquor in both cases to be used for medical purposes.

The remaining liquor, according to the court's order is to be sold by the U. S. marshal, first to Massachusetts public, municipal and charitable hospitals and institutions permitted to purchase liquor for medical, mechanical or scientific uses at the special price of $2.20 per gallon.

SNOW TO BE NAMED NEW HAMPSHIRE JUDGE

Manchester, N. H., Feb. 24. — It is reported that Leslie P. Snow of Rochester, president of the State Senate will be named by Governor

TOO FAT?

Many reduce 10 to 60 lbs., or more. Obesity Kerein (pronounced Kerean) at any liver drug store, or write for free booklets to Kerein Co., 11 West 42nd St., New York. Removes shoulder fat, double chin, abdominal fat, hips, arms, leg, or anywhere disturbing. Delightfully easy, rapid reduction; improves health. Not a cathartic. Look younger! AND YEARS TO YOUR LIFE! Before this and remove or Money-back guarantee! Get KEREIN tablets!

Wedding Rings

Solid 14, 18 and 22k Gold Seamless Wedding Rings including the New Hidden-Curved Rings

$5 to $15

The E.B. Horn Co.
Established 1870
429 WASHINGTON ST.

Albert O. Brown to succeed Judge Reuben E. Walker on the bench of the Supreme Court. Judge Walker retired February 15, having reached the age limit. Mr. Snow was admitted to the bar in Maryland in 1890, and to the New Hampshire bar in 1891, since when he has practiced his profession in Rochester.

Tea Sale Golden Rose 60c Value Other Stores **lb. 43¢**

"Golden Rose" Teas are finest Spring Bud selection—blended right and taste right—Your choice of Orange Pekoe, Ceylon, Formosa Oolong, English Breakfast or Mixed. Put up in fancy sealed cartons. ¼-lb. 12¢; ½-lb. 23¢; 1-lb. 43¢.

Coffee Other Stores Charge 55c **Lb. 29c** "Golden Rose" Rich Blend Old Coffee

Coffee Other Stores Charge 60c **Lb. 39c** "John Alden" Coffee Perfection

BUTTER 55¢ lb. Finest Quality Creamery Butter

EGGS 53¢ doz "Fine Gross" Fresh Western, Doz. 47c

Van Camp's Milk Can	14c	Flour "Gold Medal" Bag	1.55
Cond. Milk "Rose" or "Golden"	19c	Rolled Oats 5 Lbs.	23c
Aunt Jemima's Pancake Flour	15c	Corn Meal 5 Lbs.	18c
Cream of Wheat Pkg.	27c	Pea Beans Small White Lb.	6½c
P. & G. Naptha Soap 5 Bars	34c	Peaches "Golden Rose" Sliced, 2 for 15c Flat Can	29c
Tomatoes No. 2 3 Cans	25c	Pineapple Sliced or Grated 2 for 15c Lb. 2 cans	29c
Sardines Norwegian Style, Smoked	12½c	Jam "Golden Rose" Raspberry or Strawberry Jar	37c
Salmon Red Alaska Tall Can	34c	Pork Finest Heavy Fat Backs Lb.	20c
Cocoa "Golden Rose" ½ Lb. Can 29c — 8 Oz. Can	15c	Sliced Bacon Lb.	37c

The GINTER Co.

2 Union St. opposite Eaton-Lyon Sts. — 169 Summer St. Near Sta. — 32 Tremont St. Near Boylston Sta.
45 Bromfield St. Near Tremont — 569 Washington St. — 227 Friend St. Near No. Station

Suburban Grocery Stores Everywhere

Also Eleven Beautiful Boston Restaurants

HEARST'S MAGAZINE—A LIBERAL EDUCATION

OUT *of the* **RED RAYS—**

THERE building itself up—in those livid colorings was a ghost-like form—

Netta Mansfield—writhing, her head pulled back, across her mouth a cloth, her wrists twisting vainly to escape from spectral hands emanating from Ahmed Hassan's body.

In a story as tense as the most dramatic of Poe's, F. Britten Austin tells how Becquerel "N" rays and their emanation from the human body—a scientific reality—make it possible for everyone to read the mind! See

The Red Rays of Ahmed Hassan
By F. Britten Austin
In HEARST'S for MARCH

The Man Who Shot the Fox
By Sir Gilbert K. Chesterton

Should a son right his father's wrongs? Suppose you discovered the fortune your father left you belonged to another, would you—like Sir Arthur—pass on the title to a whole village for the honor of the family? Would you, like Martin Irving, live, in distress, with his black joke of being right?

In HEARST'S for MARCH

Snow-Blind
By Arthur Stringer

Sightless, she awakened—in the port of Laird, outlawed bootlegger. One hand pulled away her hat—her great coal—long coppery fingers tore away her waist. Then came her beseeching cry. How far could that cry go back? Could it awaken the sleeping ghosts of a degraded man's youth? Does the call of one's race ever die? Arthur Stringer gives his answer in Snow-Blind.

In HEARST'S for MARCH

Is a Wife a Slave?
By Arnold Bennett

Would you rather be your wife—or her unmarried sister? Is it true that a woman cannot be happy? What, for example, do you think are the greatest obstacles between your own wife and complete contentment? Search for the flaws of the married relationship with Arnold Bennett—

In HEARST'S for MARCH

I Keep Going to Jail
By Wall Mason

Betting With Your Daily Bread
By C. S. Senator Arthur Capper

What About Red Hair
Science of the Month

I Show Faith the Village
By Virginia Terhune Van de Water

The Little Red Foot
By Robert W. Chambers

The Woman God Changed
By Dana Burnet

—and 16 Other Great Features
In HEARST'S for MARCH

IF you are not interested in a magazine a bit beyond the ordinary—if you don't particularly care for a magazine that will make you think—you won't want Hearst's this month or any other. BUT if you want the works of the world's great writers; if you want the words of the world's real leaders; if you want the thoughts of the world's great thinkers; don't fail to make sure each month—starting today with March—of your regular copy of

MARCH ISSUE **Hearst's** JUST OUT

A Magazine with a Mission

Have Bread Filled with Raisins

For Flavor and for Health

A bread is made that's *full of raisins*, luscious nuggets of sun-cured California fruit, Nature's own confections.

It's called Sun-Maid Raisin Bread.

First-class bakers make it, and supply it to retailers, or you can bake it at home according to the recipe at the right. Serve such bread because it's *real* raisin bread and because it's healthful.

Raisins are rich in *natural iron content*. And *natural iron* in the blood makes ruddy, rosy cheeks. Rosy cheeks make pretty women prettier.

One needs but little iron daily but that need is vitally important. Eat raisins daily and be sure you're getting all the iron you need.

SUN-MAID Raisin Bread

3 cups flour
1 teaspoon salt
3 scant teaspoons baking powder
1½ tablespoons of sugar
Sift well together
½ package Sun-Maid seeded raisins
1¾ cups milk

If desired to make bread a little richer, 2 tablespoons of butter and 1 beaten egg may be worked in. Bake 50 minutes. Will make one loaf. Cannot fail.

This recipe makes delicious raisin muffins.

SUN-MAID RAISINS

Sun-Maid Raisin Bread is made with Sun-Maid Raisins, California's best.

Use these raisins for all home cooking purposes. In pies, cakes, puddings, salads, rolls, etc.

Plump, tender, juicy raisins, made from the finest table grapes. Packed in California in a great, new, *immaculate* plant.

Clean, sweet, wholesome American raisins—the kind you know are *good*.

Three varieties: Sun-Maid Seeded (seeds removed); Sun-Maid Seedless (grown without seeds); Sun-Maid Clusters (on the stem). All dealers. Insist upon the Sun-Maid brand.

Ask for free book, "Sun-Maid Recipes."

CALIFORNIA ASSOCIATED RAISIN CO., FRESNO, CALIFORNIA
Membership 10,000 Growers

Cut This Out and Send It

California Associated Raisin Co.
Dept. N-222-A, Fresno, Cal.

Please send me your book, "Sun-Maid Recipes," free.

Name_____

Address_____

City_____ State_____

Filene's

All Day Thursday—Stock-Taking Clearance

Friday—store opens at 11 a. m.

(closed until then on account of stocktaking)

From 11 a. m. on—hundreds of small lots and accumulations will be closed out at

⅓ to ½ reductions

from original prices

N. B.—Basement and Annex open at 9 as usual

2 GIRLS CALLED IN SPRINGFIELD POLICE PROBE

They Were Formerly Employed in Home of Captain of Detectives Guilty

Springfield, Feb. 24.—Two young girls, formerly employed as domestics in the home of Captain of Detectives Frank W. Quilty, will be summoned as witnesses before the special committee of the City Council, now investigating alleged irregularities in the police department. This was learned today when the committee resumed its sessions behind closed doors.

One of the girls is Marie Demars, at present an inmate of the House of the Good Shepherd. The other is an inmate of the Lancaster Industrial School.

Policewoman H. Elizabeth O'Connor, Patrolman Charles J. Long and Lieutenant of Detectives M. J. Meade, were the witnesses heard yesterday, after the special committee had flatly refused to grant the personal request of the police commissioners to be allowed to be present at the hearing.

Among the others who testified at the session yesterday were Roger W. Nevins, superintendent of A. Lenz store; D. V. Wallace, former Police Commissioner J. M. Gill and Attorney William J. Greenfield. The identity of another witness was kept secret by the committee.

All the testimony given at the hearing was held a profound secret, although it is known that Patrolman Long has been counted as one of the dissatisfied officers and is alleged to have been prominent in circulating reports of doubtful actions within the department.

Asked by the committee not to discuss the investigation, members of the police commission today announced that they had refused.

"We told them to go to the devil," is the way one of the commissioners expressed the body's reply to the request.

This is the second week of the probe, but so far as is known no charge has been laid against any police officer.

FLEE FIRE

Mrs. John C. Spry and, at top, Miss Ruth Franklin, actress and model.

The credit for arousing the occupants of the apartment houses at No. 144 Bergen way street, Back Bay, when fire of undetermined cause started in the basement, was given to Mrs. John C. Spry of Suite 1.

Mrs. Spry aroused the news to a man in the street, who turned in an alarm, and then informed other residents of the building, as well as those in the adjoining structure at No. 144. Among these was Miss Ruth Franklin, actress and model, who lived with her mother, Mrs. Anna G. Franklin in suite 2. Both fled to the street ahead of the smoke which billowed through the building.

JAIL TERM FOR ALLEGED CHECK DEFRAUDER

Robert Reinhart, 50, of New York Appeals Sentence on Larceny Charge

Robert Reinhart, fifty years old, claiming to live at No. 422 West 23d avenue, New York, found guilty of larceny by means of a worthless check, and sentenced by Judge Murray in the Municipal Court to six months, has appealed and furnished $100 cash bail for appearance in the Superior Court.

Reinhart was convicted of collecting $100 from the S. Vorenberg Clothing Company on a check drawn on the Wells Fargo Nevada Bank of San Francisco.

There were no funds to meet the check.

Reinhart had been employed as an advertising man by the clothing firm but a few days previous to the making of the worthless check.

He was arrested by Special Officers Manning and Brosnahan of the City Hall avenue police station on February 8.

Thomas Quits Socialists

Paris, Feb. 24.—Albert Thomas, former minister of armaments and director of the International Labor Bureau of the League of Nations, announced today that he will quit the Socialist party.

JEWS DON'T FEAR FORD, COMMITTEE IS TOLD

"We do not fear Henry Ford and his Dearborn Independent," declared Mendel N. Fisher at a meeting of the committee of Blue Hill Avenue Synagogue, Roxbury, conducting a campaign for 100 new members. "Israel has survived while its enemies have vanished, even from the pages of history." Those in charge of the drive for new members are Rabbi A. S. Goot, Mr. Fisher and Miss Annabelle Risman.

Restaurant Seville
130 Boylston St., near Tremont

Amid the Theatres and Smart Shops. French Cuisine, Delightful Service, Moderate Prices. Music of the Best. Half Thousand Chairs.

Shoppers' Luncheon .50
Table d'Hote Dinner 1.25

Complete Restaurant and Hotel Service a la carte from eleven A. M. to eight P. M.

The GINTER Co
Operating the Restaurants

Seville Open Sundays 10 Boylston St. — Wedgwood 201 Washington St.
Du Pont Next and Treasurer Sts. — De Luze 492 Washington St.
Regina 492 Washington Street Next Winter Street

Also Six Band Box Counter Luncheons On Tremont and Washington Streets

Which Job Will He Fill?

Age will tell the story!

Sound, healthy bodies are necessary for sound, healthy minds.

Milk—fresh, fluid milk—gives growing children—your children—rich blood and energy to fight life's battles. Nothing else can take its place.

Make your children leaders of men—not followers.

Give them more Fresh Milk
"—a quart a day, the doctors say"

Boston & Suburban Milk Dealers' Association.

SWIFT REFRIGERATOR LINE 17698
Sweet-Pure-Clean Swift's Premium Oleomargarine
SWIFT REFRIGERATOR LINE 18597
Swift's Premium Bacon Delicious-Appetizing

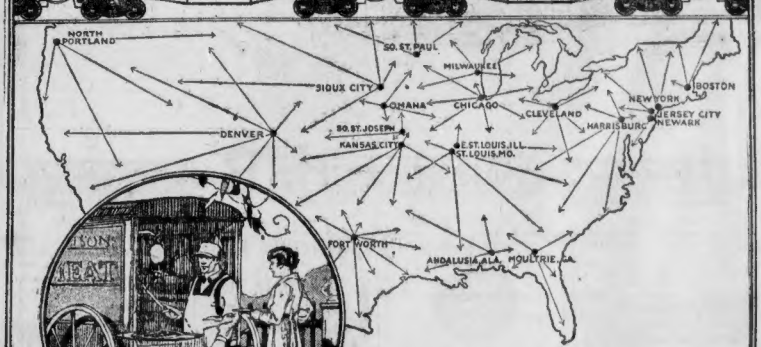

Meat —then and now

THE meat peddler of the old days, who killed his own live stock and then sold the meat from the tail of a cart, is gone from our larger towns and cities. He was a pioneer and did good service but he couldn't keep up with his job. Crude methods had to give way to new ideas in sanitation and distribution.

Concentration of population drove the peddler and his wagon out and brought the modern packing industry and the neighborhood retailer in his place.

And the modern packing business means this:

That rear the farms and ranches, the centers of live stock production, are packing plants that assemble and manufacture the meat products you use.

That swift and sanitary refrigerator cars carry your meat from these packing plants to every part of the country.

Dealers in towns and villages are supplied directly and regularly from these refrigerator cars.

And in cities the refrigerator car is unloaded into branch houses, chilled and sanitary, from which deliveries are made to your meat shop. And all the time the meat is kept so chilled that deterioration is prevented.

Swift & Company's plants and branches are co-ordinated, interchanging supply and supporting each other, when necessary, so that no section of the country may ever lack its daily meat.

Swift & Company, U. S. A.

69 Wholesale Distributing Houses in New England Territory
Central Office, Boston, 60 North Market Street
C. H. Simons, District Manager

"THE HOME OF HOME OUTFITS"

MORGAN'S FEBRUARY SALE

OPEN MON., WED. AND SAT. EVES.

¼-⅓ ½ off

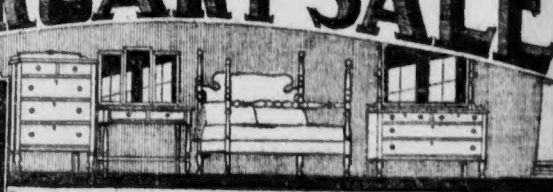

Above Is an Actual Drawing of This Wonderful Chamber Suite Bargain

Constructed of the very finest workmanship possible and beautifully finished. Must be seen to be appreciated. Dresser and Chiffonette are large and roomy. Toilet Table has large adjustable triple plate mirrors. Your choice of any three pieces shown. (Pay $2.00 Weekly.)

$149

WE INTEND TO MAKE THIS EVENT CONSPICUOUS FOR ITS ABSOLUTE SINCERITY

Save 20% to 50% from the former regular price at home, heads of every description in this extraordinary sale! We've slashed prices deeper during this record-making event than any manufacturer's representative would dare to show you in a private showroom. This means BIG VALUES while the chance for extra savings is here.

TAKE ADVANTAGE OF OUR CONVENIENT PAYMENT PLAN AND BUY AT THESE REDUCTIONS

4 ROOMS COMPLETE $169 AS SHOWN

At Shown—COMPLETE—This VICTORY 4-Room Outfit **$169**

3.00 Weekly

$2 Weekly — EXTRA LARGE THREE-PIECE TAPESTRY SUITE — $2 Weekly

6-FOOT DAVENPORT, ROCKER AND CHAIR—This is an extraordinarily large suite in every particular. Upholstered in beautiful tapestry and the carving material is beautiful tapestry. If you want a living room suite that will be the pride of all your life, be sure to get one of these. You'll save over $100, and this is only one of the many values we offer for our big February Sale

$127

THIS STORE SPECIALIZES IN COMPLETE HOME OUTFITS

Ranging in Price from $129 to $1000, on Convenient Terms

Morgan's is justly called "The Home of Home Outfits." The above 3-piece Victory Outfit if purchased in separate pieces would cost over $250. We have made a careful study of requirements of young couples starting out in housekeeping and have concentrated our purchases on the merchandise most popular for complete suite sets, with the result that we have been able to buy to our advantage and sell it yours.

EXTRA SPECIAL PERIOD DINING SUITE

This beautiful period designed suite is in our regular $200 line—we could do nothing but staging for our sales. You can quote this beautiful Buffet, fitted with full lined drawer for silverware, roomy linen compartments and large plate mirror, together with large Extension Dining Table with extra leaves and Chairs, and pay only $5.00 weekly.

$137

SPECIAL ADAM CHAMBER SUITE

This suite is very well constructed throughout. The pieces are daintily and have beautiful oxidized bronze ornaments, full panel bed, dresser has large mirror. Chiffonette is large and roomy and Toilet Table has the new extra plate triple mirror. Your choice of any two pieces shown. Regular price $138. February Sale Price ($5.00 Weekly)

$124

Three-Piece Parlor Suite

Magnificently constructed on steel reinforced frame, beautiful high plate mohair, any finish; extra strong all-tempered steel springs in seat and back; well upholstered throughout. 1.00 Weekly.

44.95

Furned Oak Den Set

Consists of Rocker, Arm Chair, Side Chair, Book Rack, Table and Stool. Many finish. Solid oak. Actual value $50. $1 Weekly.

29.75

EXTRA SPECIALS IN BEDS AND BEDDING AT ½ PRICE

WHITE ENAMEL BEDS, SPECIAL AT..... **8.95** (ALL SIZES)

Sliding Couch, Complete with Mattress

Very desirable double couch with sliding, soft, durable mattress. Complete for this sale only **11.50**

100% Pure Silk Floss Mattress

Every mattress contains all new material, consisting of 100% pure silk floss, nicely tufted and a wonderful value at this sale price..... **9.65**

$1 Weekly

FAMOUS "NATIONAL" FABRIC SPRINGS, SPECIAL AT..... 4.35 (ALL SIZES)

Boston's Biggest Brass Bed Bargain

Your choice of the guaranteed Nihbon finish or Continuous Brass Beds, full 2-inch posts, with panels and bonnet; the biggest Brass Bed bargain ever offered.

1.00 WEEKLY **16.95**

MORGAN'S Salesgirls Wear No. 8 Sizes to out-of-town customers and makes free delivery anywhere.

Liberty Bonds Accepted at Full Face Value—1.00 Cents on the Dollar

YOUR CREDIT IS GOOD AT **MORGAN'S** 737-739 WASHINGTON ST. NEAR MOLLIS STREET

Kroehler Davenport

A beautiful piece of furniture day-times and can be opened to make a full-sized bed at night—$1 Weekly

37.50

GOODS HELD FREE FOR FUTURE DELIVERY — NO CHARGE FOR INTEREST OR INSURANCE

JUDGE ACQUITTED OF MURDER TO LEAVE BENCH

Cleveland, O., Feb. 24.—William H. McGannon, chief justice of the Cleveland Municipal Court, recently acquitted of the murder of Harold A. Kaggy, will resign from the bench on or before March 15, he announced in a statement today. The judge's resignation was asked by a committee of the Cleveland Bar Association, following his acquittal.

Advertisement.

HOW TO DARKEN GRAY HAIR

A Cincinnati Barber Tells How to Make a Remedy for Gray Hair.

A well known resident of Cincinnati, Ohio, who has been a barber for more than forty years, recently made the following statement:

"Anyone can prepare a simple mixture at home, at very little cost, that will darken gray hair, and make it soft and glossy. To a half-pint of water add 1 ounce bay rum, a small box of Barbo Compound and ¼ ounce glycerine. These ingredients can be bought at any drug store at very little cost. Apply to the hair twice a week until the desired shade is obtained. This will make a gray-haired person look twenty years younger. It is easy to use, does not color the most delicate scalp, is not sticky or greasy and does not rub off."

INDIGESTION CAN'T STAY

Stomach Pain, Sourness, Gases, and Acidity ended with "Pape's Diapepsin"

Out-of-order stomachs feels fine at once! When meals don't fit and you belch gas, acids and undigested food. When you feel indigestion pain, lumps of distress in stomach, heartburn or headache. Here is instant relief.

Just as soon as you eat a tablet or two of Pape's Diapepsin all the dyspepsia, indigestion and stomach distress caused by acidity will end. These pleasant, harmless tablets of Pape's Diapepsin always put sick, upset, acid stomachs in order at once and they cost so little at drug stores.—Advertisement.

Advertisement

TODAY'S BEAUTY HELP

We find you can bring out the beauty of your hair to its very best advantage by washing it with canthrox. It makes a very simple, inexpensive shampoo, which cleanses the hair and scalp thoroughly of all the dandruff, dirt and excess oil, leaving a wonderfully clean, wholesome feeling. After its use, you will find that the hair dries quickly and evenly, is never streaked in appearance and is always bright, soft and fluffy; in fact, that it looks more abundant than it is, and so soft that arranging it becomes a pleasure. Just use a teaspoonful of canthrox, which you can get from any good druggist, dissolve it in a cup of hot water; this makes a full cup of shampoo liquid, enough so it is easy to apply it to all the hair instead of just the top of the head.

GREAT FOR ECZEMA AND OLD SORES

I Guarantee My Ointment, Says Peterson—Every Box of It.

"If you are responsible for the health of your family," says Peterson, of Buffalo, "I want you to get a large 35-cent box of Peterson's Ointment today.

"Remember, I stand back of every box. Every druggist guarantees to refund the purchase price if Peterson's Ointment doesn't do all I claim.

"I guarantee it for eczema, old sores, running sores, salt rheum, ulcers, sore nipples, broken breast, itching skin, skin diseases, blind, bleeding and itching piles, as well as for chafing, burns, scalds, cuts, bruises and sunburn."

"I had 30 running sores on my leg for 11 years, was in three different hospitals. Amputation was advised. Skin grafting was tried. I was cured by using Peterson's Ointment."—Mrs. F. E. Root, 247 Michigan Avenue, Buffalo, N. Y. Mail orders filled by Peterson Ointment Co., Inc., Buffalo, N. Y.—Advertisement.

Simple Way to Take Off Fat

There can be nothing simpler than taking a convenient little tablet four times each day until your weight is reduced to normal. That's all—just purchase a case of Marmola Prescription Tablets from your druggist (or if you prefer, send one dollar to Marmola Co., 1613 Woodward Ave., Detroit, Mich.) and follow directions. No dieting, no exercise. Eat what you want—as lazy as you like and keep on getting slimmer. And the best part of Marmola Prescription Tablets is their harmlessness. That is your absolute safeguard.—Advertisement.

Just One Application and the Hairs Vanish

(Modes of Today)

A harmless, yet very effective, treatment is here given for the quick removal of hairy growths. Mix enough powdered delatone and water to cover the undesirable hairs, apply paste and after 2 or 3 minutes remove, wash the skin and the hairs have vanished. One application usually is sufficient, but to be certain of results, buy the delatone in an original package. Mix fresh as wanted.—Advertisement.

Cuticura Soap —Is Ideal for— The Complexion

Sample each free by mail with Book. Address: "Cuticura, Dept. Z, Malden, Mass."

IF YOU suffer with RHEUMATISM TAKE PRESCRIPTION A-2651

A constitutional treatment for rheumatism and gout. It dissolves the calcareous deposits which cause the painful swelling at the joints and drives the uric acid from the system. In use since 1892. Sold by leading druggists or sent postpaid for $2.00.

Dover & Second, 3d Ave. and 13th St., New York

NANCE O'NEIL'S ROLE IS HEAVY STRAIN ON HER

Star of "Passion Flower" Believes in "Living" Part She Portrays in Play

By FRED J. McISAAC.

It was about five minutes before the end of "The Passion Flower," that I passed through the Plymouth Theatre with the intention of talking to Nance O'Neil.

"The Passion Flower," as you know if you have seen it, is a steady crescendo, working up to a wild and blood - curdling climax. Sitting through the play you don't realize just what an uproar is taking place at the very end of the play, but coming in from the street, I got the full force of it.

Miss O'Neil had just discovered her daughter in the arms of her stepfather, Miss O'Neil's husband is the play, and off the boards, for that matter. She begins her denunciation.

HAS POWERFUL VOICE.

Oh, boy, what a voice that woman owns. It rolled forth like a mighty organ peal—never a screech—but a tremendous sonorous boom. Take all the railroad station announcers in the country and let them bellow together, and alongside of Miss O'Neil they would sound like a record of Van and Schenck, with the shutters of the phonograph closed.

By the time I got back stage the mob outside the cabin was at work. All the actors who were not on the stage were walking up and down, sitting down or standing still, yelling their heads off. And just as I was breaking across the stage behind the back drop, bang went a gun and Nance was a dead woman.

In a few minutes the curtain rumbled down, the play was over, and Miss O'Neil staggered off, completely exhausted, with tears streaming down her cheeks, her chest heaving and her legs hardly able to carry her.

"Wait till I get my breath," she panted, leading the way into her dressing room. "I'll be all right in a minute."

"It's a hard life you lead," I ventured as the actress wiped away the real tears and managed a smile.

"REELS" ROLE HARD.

"It's a wonderful play," she declared. "I live it as I have never lived a part before. I actually am that woman during the progress of the play. I love and suffer with her."

"I should think it would kill you. How can an emotional actress go on day after day experiencing such emotions and avoid a complete breakdown?"

"It's our profession," explained Miss O'Neil. "I think we must have two selves—a subjective and objective self. One of these personalities goes through every possible emotion and the other self stands dispassionately by and watches how it is done.

"Thus in my biggest and most heartrending moment I know just where I am standing, just what my gestures are, all about my technique. And yet I am really feeling the role as hard as I can feel.

"There are two schools regarding a role. Coquelin, the great Frenchman, said that a great actor did not feel and live a part, but only simulated the emotions of it, remaining cool and unmoved all the while. Irving maintained that you had to live and feel a role. In my opinion they were both right. An actor can actually live a part and at the same time be outside it. It must be so or we couldn't stand it."

HATED TO PLAY NANCY.

"Don't you ever wake up in the middle of the night fearing that some of the terrible things you suffer during the plays you have been appearing in have actually happened to you?"

Miss O'Neil laughed. "When I was younger some of the roles would occasionally scare me. I hated to play Nancy Sykes in 'Oliver Twist.' I was actually afraid to go on sometimes, the thing would get me so. But ordinarily we do not take our roles to sleep with us.

"David Belasco once said to me: 'No good actor is normal' and I am sure we are none of us normal or we wouldn't be acting, or playing heavy emotional roles, anyway. I have often wished to see how it felt to play a light comedy part, but nature obviously did not intend me for a comedienne. I get my joy out of performing the roles for me and I am fitted in the most artistic and workmanship manner that I possibly can."

STATE WARES SHOWN AT NATICK EXPOSITION

Visitors at the Manufacturers' and Merchants' Exhibit at the State Armory, Natick, on March 1, 2 and 3, will be treated to the finest display of merchandise ever seen at one time in this part of the State.

The exhibition is for the purpose of acquainting the public with the diversified products manufactured and sold here. The business men are making elaborate preparations for their exhibits, and every foot of space will be utilized. A musical program will be given and prominent speakers have been secured. Admission will be free.

HANAN'S WIDOW 'BROKE'; PETITIONS FOR $100,000

New York, Feb. 24—In a petition to Surrogate Foley, Mrs. Ethel Hanan Taylor, widow of Alfred P. Hanan, wealthy shoe manufacturer, asked that she be given $100,000 at once from the estate of her husband. She declares that she has been forced to sell furniture, furnishings and automobiles left by her husband to meet her personal expenses. Her present husband, she says, is barely earning a living. He is in poor health, she says and they live at Cannes, France.

MASTER HOTEL THIEF BELIEVED IN TOILS

New York, Feb. 24. — The long sought "man with the master key," who is believed to have committed a long string of hotel robberies which cost many hotel guests great losses, is thought to be in custody. William Baker, young and well dressed, was arrested at the Waldorf-Astoria Hotel after a gun fight. He was held in $25,000 bail by Magistrate Rosenbluth; and in $1,000 each on two other charges.

POWERFUL

NANCE O'NEIL.

Consul to Speak

Honorable Enrique Naranjo, consul of the Colombian Republic, will address the Circulo Espanol of Harvard tonight in the Conant Hall Common Room.

Thayer McNeil Company

Mark-Down

Ends Monday, February 28th

ONLY 4 MORE DAYS

Men's Fine Boots

As illustrated

Values up to $17

In Tan Russia Calf with overweight single sole. Strictly high grade in every particular.

$9.85

Men's Department

BOYS' High and Low Shoes Tan and Black, 2½ to 6.. $4.85 *Excellent Value*

Thayer McNeil Company

47 TEMPLE PLACE *15 WEST STREET*

STACEY DEFIES SAUGUS SCHOOL BOARD ORDER

Boy Suspended for Striking Teacher Fails to Appear at Principal's Office

The Saugus school row took a new slant today when it became known that George Stacey, the fifteen-year-old son of Oliver S. Stacey, of No. 13 Putnam street, Cliftondale, had not appeared in the office of Miss Lucie Norris, principal of the Saugus High School, as ordered.

Stacey is the pupil who is alleged to have struck his teacher, Miss Elizabeth K. Paine, and was suspended by order of the school board last Friday. Since that time he has been assigned to a seat and desk in the principal's office, much against his own and his parents' will.

The case came up before the school board again last night, when Oliver Stacey, father of the youngster, appeared with a demand that the case against his son be reopened to ascertain what truth there is in his belief that the whole affair grew out of what he calls the "teacher's animosity towards the pupil."

On the advice of Town Counselor Loddien, the board voted that the Stacey case had been definitely closed and refused to reopen it.

Look For the Number 727 Washington St. Before You Enter

Summerfield's

Look For the Number 727 Washington St. Before You Enter

LAST WEEK OF OUR

February Furniture Clearance

Here's More Real Value

THAN YOU'VE SEEN FOR MANY YEARS

It's only natural this great big institution should lead the way in price revision. Our February Clearance Sale offered us a magnificent opportunity to distribute bonuses to our customers in the shape of the lowest prices ever quoted on all our floor samples of suites and odd pieces displayed on our six great floors. We court comparison of values and your inspection of our offerings will speedily make you a member of Summerfield's happy family of furniture buyers.

Golden Oak Dining Suite, $29.50

This dining table and four sturdy chairs, nicely finished, in golden oak. Value $54.00. February Clearance Sale Price..... $29.50

Four-Piece Chamber Suite—Consisting of large Dresser, Triple-Mirror Toilet Table with heavy French plate mirrors, full size Bed and Chiffonier constructed throughout in a first-class manner and nicely finished in mahogany. Regular value $250.00. Sale price 119.50

Bed Davenport $34.95

Bed Davenport—Making a comfortable bed by night and sofa by day. February Clearance Sale Price $34.95

Silk Floss Mattress $7.95

Here is a Silk Floss Mattress we ask you to compare with any other one you have seen for anywhere near this price $7.95

Accounts Opened From $5 to $5000

Our Credit Plan: Every article in our entire store can be purchased on the most liberal credit terms, always without interest. Our credit department has no hard and fast rules that must be rigidly met, but rather credit will be extended to you freely and arranged to suit your own individual requirement. We have helped thousands of men and women to better, happier homes without any large expenditure of cash. May we have the pleasure of assisting you?

Very Comfortable Easy Chair —Upholstered in imitation leather. Value $36.00. February Clearance Sale Price $18.75

Look For the Number 727 Washington St. Before You Enter

Summerfield's 727 Washington Street, Boston 11, Mass.

Look For the Number 727 Washington St. Before You Enter

Amusements

"KISMET" may be recorded as a triumph."

Katherine Lyons in the Traveler.

And Everyone Who Has Seen It Says the Same

Robert Lee Cole presents

OTIS SKINNER in KISMET

The Most Stupendous Motion Picture Ne Produced

Presented with an Elaborate Musical Setting Interpreted by 50 Selected Musicians

ENGAGEMENT HERE POSITIVELY ENDS SAT. NIGHT, MARCH 5

2:00 P.M.—TWICE DAILY—8:00 P.M.

NO RESERVATIONS MADE BY TELEPHONE

SHUBERT-MAJESTIC THEATRE Messrs. Lee & J. J. Shubert Managing Directors

Seats Also at Little Bldg. Phone Beach 4320

Direct Subway Connection

COLONIAL EVES. at 8:10 Mats. Wed. & Sat. 2:10

POP. MAT. WED. BEST SEATS $2

GEO. M. COHAN'S COMEDIANS

MARY (ISN'T IT A GRAND OLD NAME?)

ONLY 28 MORE PERFORMANCES

SHUBERT Seats Also at Little Bldg. At Box Office Prices

EVES. at 8: MAT. SAT. at 2

Direct from N. Y. Winter Garden

LAST 2 DAYS—POSITIVELY

Broadway Brevities of 1920

With BERT WILLIAMS

Don. McKay (of "Honor Girl" Fame) Geo. LeMaire

PARK ALL WEEK Continuous Mon. 10 A. M. to 10:30 P. M.

TWO BIG FIRST RUN FEATURES

PAULINE FREDERICKS in

"The Mistress of Shenstone"

AND ON THE SAME BILL

GLADYS WALTON in

"RICH GIRL, POOR GIRL"

Twice Daily Mat. at 2:10 Eves. at 8:10

Prices MAT. 50c, 75c, $1.00 EVES. 50c, 75c, $1, $1.50 Tax No Seats Reserved Over Telephone

SECURE SEATS EARLY—AVOID WAITING IN LINE

ST. JAMES CONTINUOUS 1:30 TO 10:30

Today—VIOLA DANA in "THE OFF-SHORE PIRATE." Also 11th Episode "Velvet Fingers." No. 4. "Pandemic, Comedy, Pathe."

LANCASTER Mat. Today 10:30 Eves. 8:30

WILLIAM S. HART in "The Testing Block" Continuous Matinee Daily No Smoking Allowed

GORDONS OLYMPIA

MR. GEORGE ARLISS in "THE DEVIL" $ BIG ALL STAR VAUDEVILLE ACTS

Amusements

D. W. GRIFFITH'S New England Epic

WAY DOWN EAST

With Symphonic and Vocal Accompaniments NOW AT

TREMONT TEMPLE

TWICE DAILY—2 P. M. & 8 P. M.

Nights and Sat. Mats.—50c to $2

Thursday Matinee—50c to $1

Theatre N. Y. Herald said "Well Worth $10 a Seat."

No Seats Reserved Over Telephone

GLOBE—50c to $2 DAY GIRLY MUSIC SHOW

LAST MAT. SAT.—LAST 4 TIMES

IT'S UP TO YOU

NEXT MON.—2 WEEKS ONLY

AUGUSTUS PITOU, Inc., Presents

DENMAN THOMPSON'S

THE OLD HOMESTEAD

WITH WILLIAM LAWRENDE as "UNCLE JOSH"

LOEW'S ORPHEUM

CONTINUOUS 2:15 A. M. to 10:30 P. M.

TODAY'S PROGRAM

Willy Karbe; Edgs & White; Jack Reddy; Ames & Arnold; "MONEY IS MONEY." Feature Photoplay, Elaine Hammerstein in "Pleasure Mad." Latest News and Comedy.

PLYMOUTH Seats Also Little Bldg. At Box Office Prices

Eves. at 8:20 $2 Mat. Today and Sat. at 2.20

LAST 9 DAYS

NANCE O'NEIL

In Her Greatest Personal Triumph

THE PASSION FLOWER

Pre-War Prices! 50c to $2.50

Eves. 8:15 SELWYN'S TELEPHONE

Wed. & Sat. 2:15 PARK SQ. BEACH 155

WM. COURTENAY AND LOLA FISHER IN

"HONORS ARE EVEN"

by Rol Cooper Megrue

BOWDOIN SQ. THEATRE Continuous from 11

"MAKING MOVIES"

Actual picture made in full view of audience. Neal Burt in "Neil's Oasis," first run in Boston. Theo. Meighan in "Civilian Clothes." 5 vaudeville acts. Extra acts Friday. Concert Sunday at 2.

GAYETY MATINEE EVERY DAY BURLESQUE & VAUDEVILLE

GORDONS OLD SOUTH JAMES OLIVER CURWOOD'S "ISOBEL" "THE TRAIL'S END"

Amusements

SIXTH RECORD WEEK

BOSTON OPERA HOUSE

Seats Also at Little Bldg. at Box Office Prices. Telephone Beach 4320

NEXT SEATS NOW

WEEK

The Sensation of Paris and New York Brought to Boston from the Theatre Rejane, Paris.

F. Ray Comstock & Morris Gest

Announce World Famous

APHRODITE

COMPANY OF 300—A GORGEOUS SCENE

B. F. KEITH'S

THE AMUSEMENT CENTRE OF BOSTON

Twice Daily 2-8. Tel. Beach 1714

BILLY B. VAN and JAMES J. CORBETT in The EIGHTEENTH AMENDMENT

Bronson & Baldwin; Burrell & Parker; Princess Realism; Jack Osterman; Ethel MacDonough; Mattylee Linnard; Bellhop, Bits; Burke & Osborn at 3 and 8 P. M.

HOLLIS STREET THEATRE Eves. at 8:00 Mat. Wed. & Sat. 2:00

NEXT MATINEE SATURDAY

Original Brilliant N. Y. Co. Intact

JOHN DRINKWATER'S ABRAHAM LINCOLN

with FRANK McGLYNN

MODERN AND BEACON

FOLLOWING PROGRAM AT BOTH THEATRES

"STRAIGHT IS THE WAY"

A Cosmopolitan Production

BEBE DANIELS in

"DUCKS AND DRAKES"

WALDRON'S 2:15 CASINO 8:15

THE HOUSE OF BIG SHOWS

ED LEE WROTHE'S SHOW

GORDONS CENTRAL SQ. CAMBRIDGE

ANITA STEWART in "HARRIET and the PIPER" The All Cambridge Cast in "SHE WOULD BE A VAMP" 2 BIG ACTS VAUDEVILLE Other Features Seats Reserved

GORDONS SCOLLAY SQ. BOSTON

Charles CHAPLIN in "THE KID" & Big Vaudeville Acts

Amusements

SYMPHONY HALL

Season's Farewell Appearance

Tues. Eve., Mar. 8—Wed. Aft. & Eve., Mar. 9

THREE DIFFERENT NEW PROGRAMS

Fortuna Gallo Presents

ANNA PAVLOWA The Incomparable and her BALLET RUSSE Entire Drury Lane Theatre, London's organization and a SYMPHONY ORCHESTRA

Seats Now—$2, $2.50, $3, $4, $5 (plus tax)

SHUBERT-WILBUR Phone Beach 4320 Seats Also at Little Bldg. At Box Office Evs. at 8:15 THIS WEEK ST MAT. SAT. 2:15

EVES. Except Holidays 50c to $2.50

JIM JAM JEMS

...as JOE E. BROWN

ARLINGTON Mats. Tues., Thurs., Sat. 2:10 Box Office Prize Seats at Little Bldg. & Filene's This Week Only—The Arlington Players Harriet Bacchus Rivers's Immortal

UNCLE TOM'S CABIN

Prices, Every Night 25c, 50c, 75c. A few at $1. Mats. Tues., Thurs., Sat. Entire Lower Floor 50c Balcony 25c. Next Week—Mutt and Jeff

BOSTON THEATRE Continuous

TOM MIX in "THE ROAD DEMON" McCormack & Regay, Hayes & Rogers, Paterson Bros., Pierce & Goff, Head to Foot, Mme. Herman

GORDONS STRAND Eves. at 8:10 Mats. Daily 2:10

TOM MIX in "PRAIRIE TRAIL" 4 Episode "The Son of Tarzan" Scenic Reviewed—Astr. Parking Space

GORDONS FRANKLIN PARK THEATRE

ENID BENNETT in "The Husband's Chum" 4 Vaudeville Acts

HOWARD JACK "DEMPSEY" SULLIVAN in "KNOCKOUT" KELLY, Champion Lightweight Boxer of the World, and Many Kids Performers. Always something doing. 7 BIG Acts

"Those who filled the Tremont Theatre saw a film play unlike anything Boston has ever seen, Pola Negri is a real artist."—Herald.

"It is hard to tear one's eyes away from the fascinating spectacle."—Globe.

"'Passion' is a work of art! Pola Negri is an emotional actress of higher rank than any I have ever seen on the screen."—American.

"'Passion' is a magnificent production."—Post.

"Here is a film which reaches new heights in the motion picture world, an actress whose talents are masterful, a supporting cast of excellence, and the whole produced on a massive scale."—Traveler.

"The audience is swept from its emotional feet. The play challenges the best that American camera men and directors have offered."—Record.

"'Passion' has suspense, a reasonable swiftness of action, and is well acted. The close-ups have a rare beauty and clarity; they are like cameos."—Transcript.

VERMONT CENTRAL SHOPS TO CLOSE

St. Albans, Vt., Feb. 24.—Under an order made public by the Central Vermont Railway Company the shops in this city, including the mechanical and wood-working departments, will be shut down for an indefinite period beginning next Monday.

To Stop A Cough Quick!

Use a Double Treatment

Take HAYES' HEALING HONEY to heal and soothe the nerve and tender tissues and lining membranes inside the throat.

Apply GROVE'S O-PEN-TRATE SALVE to chest and throat to allay fever, reduce inflammation and relieve congestion. The healing effect of HAYES' HEALING HONEY inside the throat combined with the action of GROVE'S O-PEN-TRATE SALVE through the pores of the skin soon opens the air passages, heals all inflammation and stops the cough.

Just ask your druggist for a bottle of HAYES' HEALING HONEY and you will find a box of GROVE'S O-PEN-TRATE SALVE enclosed therewith. The cost of the combined treatment is 35c. (Give it one trial.)

MAIL AVIATOR CROSSES U. S. IN 33 HOURS

Old Flight Record From Coast to New York Cut In Halves

By Universal Service.

New York, Feb. 24.—The time of thirty-three hours and twenty minutes for the delivery of aerial mail from San Francisco in New York was hung up when Pilot E. M. Allison, completing the last leg of the journey from the coast city, landed at Hazelhurst Field, L. I., at 4:30 o'clock yesterday afternoon.

He carried six pouches of mail. A seventh pouch was brought in fifteen minutes after Allison's landing by Pilot William C. Hopson, who, in addition, carried seven pouches of regular mail.

OLD RECORD CUT IN HALVES.

Both fliers used standard De Havilland planes. The last leg of the journey from Cleveland to New York occupied 3 hours and 47 minutes. The mail in eighteen pouches left San Francisco at 4:30 coast time, Tuesday morning.

The new time, it was declared at Hazelhurst Field, cuts the old time of mail delivery from the coast in half. The flight was the first experiment in night and day flying on the transcontinental air route. The day.

best previous time for the trip was seventy-nine hours and forty-four minutes. The pilots, however, flew in the day time only.

ONE FLIER IS KILLED.

Jack Knight made the longest individual leg of the trip, flying the 1,200 miles through the night, from Cheyenne to Chicago, arriving at Chicago at 8:40 yesterday morning.

Twenty minutes later another pilot, J. G. Webster, was in the air with the mail bound for Cleveland.

One pilot, Captain William E. Lewis, was killed on the first lap of the journey at Elko, Nev., when his machine went down in a spin Tuesday.

Deaconess Hospital Opens Fund Drive

The million dollar campaign of the Deaconess Hospital, the first public solicitation project ever undertaken by the institution, was opened in Ford Hall with a dinner. It was announced that the drive starts with $163,837 in advance subscriptions from the Methodist Episcopal churches of Greater Boston.

Horace A. Carter of the Governor's Council presided. Introducing William T. Rich, Dr. Frank Lahey and Bishop Edwin H. Hughes, the principal speakers.

The officers of the general committee are: Chairman, Alvin T. Fuller; secretary, Hugh Bancroft; treasurer, R. Bartlett, Edmund Billings, John H. Bisbee, George W. Coleman, T. Jefferson Coolidge, Leonard W. Cronkhite, Frank V. Davidson, Julius Eisemann, Richard P. Everett, Phillip R. Faulkner, Rated Harry Levi and A. C. Ratshesky.

The members of the executive committee are: Alfred Aiken, John R. Allen, Alfred E. Avery, Gardner L. Boothby, Reginald Cabot, Calvert Crary, Bernard Dean, Allen C. Emery, Jr., H. J. Kimball, Walter G. Peters, William T. Rich, Grayson Stetson and Vernon B. Swett.

LABOR OPPOSES JAMES J. DAVIS IN CABINET

Union Heads Move to Bar Possible Appointment as Unrepresentative

Washington, Feb. 24. — Organized labor is making a determined eleventh-hour effort to swerve President-elect Harding from his apparent decision to appoint James J. Davis of Pittsburgh, Secretary of Labor.

It was learned from members of the labor group in the House today that a drive is being made on the President-elect to induce him to name a man actively identified with the union movement. The objection urged against Mr. Davis is that he does not represent labor.

No particular union candidate for the post has been selected, it was stated, but Mr. Harding has been advised that any one of the several union leaders heretofore suggested would be entirely satisfactory. This list includes Representative John I. Nolan of California; W. N. Doak, T. V. O'Connor and James Duncan.

Representative William J. Burke of Pittsburgh, one of the most active labor men in Congress, said he had written a letter to this effect to the President-elect, and he understood the heads of the various unions and brotherhoods had forwarded similar communications.

WORK GETTING BETTER IN LAWRENCE MILLS

Lawrence, Feb. 24.—Announcement is made that the Uniteco Mill, which has been closed for weeks is resuming activities on a 25 per cent capacity. Each department is now working and several hundred of the mill quota are enjoying a full week's work. The layoff of mill workers here is ending and gradually the larger mill plants are starting up. It is probable that before the end of the month hundreds who are now idle will be working, according to mill men who are growing optimistic at the prospect.

Use Cocoanut Oil For Washing Hair

If you want to keep your hair in good condition, be careful what you wash it with.

Most soaps and prepared shampoos contain too much alkali. This dries the scalp, makes the hair brittle, and is very harmful. Mulsified cocoanut oil shampoo (which is pure and entirely greaseless), is much better than anything else you can use for shampooing, as this can't possibly injure the hair.

Simply moisten your hair with water and rub it in. One or two teaspoonsful of Mulsified will make an abundance of rich, creamy lather, and cleanses the hair and scalp thoroughly. The lather rinses out easily, and removes every particle of dust, dirt, dandruff and excessive oil. The hair dries quickly and evenly, and it leaves it fine and silky, bright, fluffy and easy to manage.

You can get Mulsified cocoanut oil shampoo at most any drug store. It is very cheap, and a few ounces is enough to last everyone in the family for months. Be sure your druggist gives you Mulsified.—Advertisement.

"How I Became Famous For My Coffee"

My husband and I have always been lovers of coffee—the best coffee. But for years I thought that only at fine restaurants and hotels could one enjoy really delicious coffee. Now I know better because we use La Touraine in our home.

Found Real Coffee At Last

At last, I have coffee that my friends, as well as my family, never cease to praise—La Touraine, "The Coffee of Good Taste." I have found too, that many of my acquaintances, who, like myself, have gladly paid any price to get good coffee, prefer La Touraine, knowing it will always be as full of rich coffee-flavor as coffee can be.

A Distinctive Thing in Flavor

So much richer is La Touraine, so much more body and snap has the flavor, that it almost seems you are trying something entirely *new* in coffee. Of course, this taste is just the genuine coffee flavor we all enjoy so much, and it is simply due to the high grade kinds of coffee in the blend, and the extreme care with which La Touraine is produced.

The Famous Formula Guards the Quality

The La Touraine Formula is the real reason for the great popularity of La Touraine. It is a fixed rule of coffee production, to which every department of the factory must rigidly conform. According to the formula the finest kinds of coffee are used. These are carefully selected for type from the world's coffee output, and blended together in a way which insures the distinctive flavor of La Touraine. Experienced roasting men supervise the roasters in which the beans are brought to just the degree of color and aroma that gives the utmost goodness in the cup.

Insist on the La Touraine Package

Do not accept La Touraine unless it is in the La Touraine package. Buy it in the package marked "bean" and have your grocer grind it *fresh for you.* You will then get the richest flavor in your cup.

Mr. Quinby Asks You to Try This Coffee Test

I have spent the greater part of twenty years trying to produce the finest possible cup of coffee. La Touraine, produced according to the La Touraine Formula, is the result, which thousands of experienced coffee drinkers have declared to be the finest coffee they ever tasted, because the unusual coffee is rare coffee and he will refund your money for the full pound. Also ask your grocer for our booklet "How I Made Perfect Coffee," or if he can't supply you write to us direct. Follow the rules and thereby get 100% flavor and coffee-satisfaction.

M. Quinby

President

W. S. Quinby Co. Boston 101—Chicago

42c per pound

La Touraine

"The Coffee of Good Taste"

"It's the Bean"—Selected, blended and roasted according to the famous La Touraine Formula

Good New Merchandise at New Low Prices

Every article in this store is marked at today's low price level—either bought at new low prices or repriced on the basis of replacement prices.

Some of the items mentioned here are in limited quantities. For that reason we do not guarantee to fill mail or phone orders, but will do so as far as possible.

Tremont and Beacon Streets Boston 9, Mass.

Houghton & Dutton Company

Charge Accounts Opened on Request We Give and Redeem Legal Stamps

36-Inch White Nainsook 15c Yard

Snowy white, in full pieces; suitable for ladies' and children's wear.

EXTRA FINE DOUBLE THREAD TURKISH TOWELS. Good size and weight. Each 29c

HUCK TOWELS. Good size, with red border. Each 12½c

27-INCH RIPPLETTE. Splendid wearing quality, needs no ironing; in pink, blue, tan, lavender, gray and yellow. Yard 29c

STARTEX CRASH. Part linen; good firm absorbent toweling. Yard 25c

KIDDIE CLOTH SUITING. In light and dark checks and stripes, 32 inches wide. Yard 39c

STREET FLOOR

A Special Lot of New

All Wool Serge Dresses $10

In several of the latest and most desirable styles, neatly trimmed with embroidery, braid and fancy silk stitching; cut full, well made, sizes to years to 42 bust. Limited quantity. No charge for alterations.

Third Floor

A Special Lot of

Windsor Crepe Night Gowns 1.75

In dainty pink, floral patterns, with low neck and short sleeves. Wonderful value when you consider how well they are made and the scarcity of this popular crepe for undergarments.

Third Floor

40-In. Crepe de Chine

1000 yards of this beautiful dress quality, worth $2.00 a yard; colors, orchid, honeydew, taupe, purple, maize, pink, apricot, Nile, bisque, navy, white and black. Yard 1.59

STREET FLOOR

Flannelette Night Shirts

One of the best bargains in men's flannelette night shirts we have been able to offer in two or three years, in fact, these same garments we were selling only a month ago for $2.50. They are of good quality flannelette, are well made, have military collar, sizes 14 to 19. The quantity is limited and this price is in effect only so long as this lot lasts. Each 69c

STREET FLOOR

Dinner Sets

American semi-porcelain, with decorations in gold and white. Just 25 sets in the lot. Set 7.98

BASEMENT

Tapestry Couch Covers

50-inch reversible cover, Oriental patterns in green, red and brown combinations. Only 100 in the lot. No mail or phone orders 2.00

FOURTH FLOOR

Women's Street or House Oxfords

Soft black kid, with medium and broad toe, all sizes, pair 1.75

THIRD FLOOR

Royal Worcester or Parisian Lady Corsets

Of pink and white coutil, low and medium bust, long hip 1.95

THIRD FLOOR

Dressers

29.98

Mahogany or walnut finish, with large plate glass mirror; exceptionally well made and nicely finished. A wonderful value.

FIFTH FLOOR

Scrim Dutch Curtains

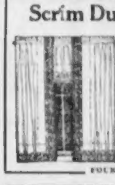

1.50

Of good serviceable scrim in full width; hemstitched bands finished with fine wide lace edge. Ready to hang.

FOURTH FLOOR

Boys' School Suits

In the wanted models, materials and colors. Coats well sewed, with good linings; pants full lined. You would expect to pay $10.00 for a suit of this grade 6.75

THIRD FLOOR

Children's Cotton Hosiery

Fine ribbed, jet black dye, sizes 5 to 9½. A stocking that will give good service. Just the thing for school or play. Pair 19c

STREET FLOOR

Ash Cans

Made to stand wear, of heavy galvanized sheet iron with steel hoop at top and bottom and eight ribs up and down sides to prevent denting, each 2.98

BASEMENT

Imported Dinner Ware

A small factory clean-up, consisting of dark cobalt blue dishes.

Sauce Dishes, each 12c

Soup Plates, each 19c

No Mail Orders

BASEMENT

Kitchen Sink Pails

Made of galvanized iron, dipped after made; size 9x7½ inches. Ideal to set in corner of sink, each 69c

BASEMENT

S. S. Window Ventilators

Prevents drafts, snow or rain from coming in; hardwood adjustable frame with fine cotton fabric; 9 inches high, 37-inch extension, each 59c

BASEMENT

HOUGHTON & DUTTON CO.

"FORD A PATHETIC FIGURE," SAYS BERNSTEIN

PEACE PARTY BLUNDERS MADE IT A WAR PARTY, HE SAYS

Continued From First Page.

"All sensible people are for peace, but not all the people who are for peace are sensible.

"Henry Ford's secret departure from Christiania made his expedition still more ridiculous. His expedition has really hindered the idea of peace, for now people will only smile when peace is mentioned."

This was the great pacifist's estimate of Henry Ford and his peace expedition.

Now Henry Ford, defending his anti-Semitic agitation, explains that it is a part of his peace campaign.

"It is my desire to bring about world peace," he says. "My life is devoted to peace. Peace is the real purpose behind this educational campaign."

Since Henry Ford's anti-Jewish propaganda is a continuation of his peace expedition, it will be interesting to sketch a few outstanding incidents connected with the farcical historic cruise.

ONE OF FORD'S GUESTS.

I was one of Mr. Ford's guests on his peace ship and I had occasion to talk with him during the voyage across the Atlantic. He impressed me then as a rather sincere, earnest man, with noble impulses, but unsophisticated and ignorant to an amazing degree. In my conversations with him on board the peace ship I noticed that though he talked of peace, his mind always reverted to his motor and to his tractor which he was eager to launch in Russia. **He displayed an astounding lack of knowledge of conditions in Europe. In fact, he seemed to know less than about the old world he set out to save.**

When I joined the Ford peace party I expressed my faith in the idea of advertising peace in the neutral countries. I believed that Henry Ford had a definite plan of action, that he had certain assurances of authoritative quarters that such a peace expedition might prove helpful.

IRRESPONSIBLE ADVENTURE.

Within a few days after our departure some of us began to realize that the whole affair was a bold piece of irresponsible adventure. The curious collection of well-meaning, naive reformers and faddists of all kinds and all ages—the women, men and children of the peace party, were whipped into line by a strange, unseen hand from behind the scenes. Those who would not be whipped into line were regarded as "rebels," while those who would be servile were to be rewarded, and a number of the "reformers" preferred to be servile.

Henry Ford was the most pathetic figure among a crowd of pathetic figures. The blunders made by the Ford peace party turned it into a war party. It was ridiculed in America, in England it was treated with contempt, in France it was regarded with disgust. And in Austria and Germany, where it was watched silently for a time in the hope that it might after all prove a medium for starting peace negotiations, it has sunk into as soon as its impotency and folly became apparent. In the neutral countries it failed to arouse even genuine curiosity.

ALL NATIONS REPRESENTED.

I had several talks with Henry Ford. He explained to me that among the thousands of men working in his ships practically all nations were represented. And the working people were relatives of the men in the trenches, that those people felt the horrors of the war keenly and that when the heart-rending cries of the men in the trenches reached the workmen, they also reached him. So he decided to get the boys out of the trenches by Christmas.

I recall how Henry Ford praised his Jewish workmen and pointed out that he could not understand why there should be any discrimination against Jews anywhere.

I also recall how Madame Rosika Schwimmer, said to be a Hungarian Jewess, who inspired the Ford expedition, when cross-examined by some of the keener newspaper men on the peace ship, related details of how she had convinced the automobile manufacturer and inspired him to undertake the peace mission.

INTRODUCED BY JANE ADDAMS.

She said that she was introduced to him by Jane Addams and other prominent American women, and that she talked to him for an hour about the horrors of the war. She then informed him that, together with other representative women of the woman's peace conference, held in Holland, she had visited a number of statesmen, premiers, foreign ministers and ambassadors and that these statesmen had furnished her documents, showing that they were all eager for a peace conference of the neutral nations, and such a peace expedition as she proposed would crystallize peace sentiment as nothing else could.

She said that she then offered to show him some of these documents, but he declined to look at them, saying that he needed no further proof and that he would devote his life and his fortune to the cause of peace.

Mr. Ford believed everything the woman told him. She told him that the Kings of Europe would welcome him with open arms upon his arrival on the other side. And so Henry Ford was tempted.

TO IMPRESS EUROPE.

On the boat the Ford staff was busy preparing a "Who's Who," for publication immediately on reaching Christiania in order to impress Europe. Henry Ford's official biography was rewritten several times. In one edition of "Who's Who on the Peace Ship," Henry was described as a "Publicist."

Rosika Schwimmer sent wireless messages from the peace ship to the American Minister in Norway, Mr. Schmedeman, asking him to arrange an audience for Ford with the King of Norway. Henry Ford was expecting a royal reception in Europe. But on reaching the shores of cold Norway, he discovered that the American government had instructed its representatives abroad to have nothing to do with the Ford expedition.

He also learned to his keen disappointment that the King would not receive him. In fact, a statement was published in the Norwegian press to the effect that the King would not see Mr. Ford and that the government would ignore the expedition. The "Peacemaker" was disillusioned and sick at heart.

RECEPTION BY STUDENTS.

A reception to the peace party by the students of the Christiania University was arranged with great difficulty. Mr. Ford had to pay for the dinner in addition to the contribution that was asked to make to the University building fund.

It was then that Henry Ford suddenly decided to abandon the sinking peace ship. Without any explanation, without any apology to the men and the women he had invited to accompany him on the peace expedition, he fled secretly, like a coward, returning home while the heedless expedition proceeded to Stockholm. He thus made his expedition even more hopeless and ridiculous than it was before.

Desperate appeals with offers of large sums were sent by Mr. Gaston Plantiff, Mr. Ford's manager, to Mr. Bryan and Mr. Taft, asking them to come and save the collapsing expedition by merely delivering lectures on peace, but they declined.

FORD BECAME ILL.

The Rev. Dr. Aked, who was also a member of the expedition, has expressed the belief that Mr. Ford's anti-Semitism is due to his having been duped by Rosika Schwimmer, who is said to be a Hungarian Jewess.

"When Ford found that he had been tricked and deceived," says Dr. Aked, "when he found himself a butt and a dupe, he became ill and left the expedition. I suggest now that his blood has been poisoned against the Jewish race by this wretched experience. Agreed, it is narrow-minded and unphilosophical to ascribe to a race the defects of an individual.

"But nobody has ever accused Mr. Ford of being a philosopher. Perhaps it is not anti-Semitism at all. Perhaps it is—Rosika Schwimmer."

Now Henry Ford, the "Publicist," has launched a campaign of anti-Semitic propaganda in this country, basing his charges upon forged documents, upon German and Russian inventions. Another "Rosika Schwimmer" must have talked to Mr. Ford and explained to him in an hour, or in five minutes, the cause of the world unrest, the cause of war and the menace of the so-called International Jew, responsible for all the ills that have befallen the world.

Rosika Schwimmer, the Hungarian Jewess, whatever her motives may have been, so induced him to start his peace crusade. When it failed, he became embittered. His talk of human kindness turned sour. Now some anti-Semitic "Rosika Schwimmer," some Prussian or Russian anti-Jewish schemers have apparently induced Mr. Ford to start a crusade against the Jews, restoring to methods of the refined savage.

Who knows? Perhaps someone in the near future will convince the learned Mr. Ford that a God-appointer German Kaiser or Russian Tsar is needed in the United States instead of a President, and he may undertake and finance an impassioned crusade against American institutions and against our present form of government.

Upon my return from Europe several months ago I noticed the anti-Jewish article in Henry Ford's weekly. I sent him the following telegram:

"My attention was called to articles denouncing the Jews, published in the Dearborn Independent, with which you are identified.

"The articles in question are so malicious, filled with distortions of the truth, that I cannot imagine you sanctioned their publication. During my recent travels I have convinced myself that there is a huge conspiracy against the Jewish people, cunningly organized, to discredit them everywhere as the Tsar's government attempted through the notorious Beilis affair, but failed shamefully. I am asked to comment on your Dearborn Independent articles. Before doing so I should like to have a statement from you whom I always regarded as a broad-minded, warm-hearted, humanitarian American."

GETS SHORT ANSWER.

In answer to this I received the following telegram from the Dearborn Independent:

"We have your telegram to Mr. Ford. Its contents clearly indicate that you have reached your conclusions, and that any further comment we have to express in connection therewith would not influence your biased judgment thereon."

Mr. Louis Marshall, president of the American Jewish Committee, one of the greatest authorities on Constitutional law in the United States, sent Mr. Ford the following telegram, in June, 1920:

"In the issues of May 22 and 29 of the Dearborn Independent, which is understood to be your property or under your control, there have appeared two articles which are disseminating anti-Semitism in its most insidious and pernicious form. The statements which they contain are palpable fabrications and the insinuations with which they abound are the emanations of hatred and prejudice.

SPARED INSULT.

"They constitute a libel upon an entire people who had hoped that at least in America they might be spared the insult, the humiliation and the obloquy which these articles are scattering throughout the land and which are echoes from the dark Middle Ages.

"Your agencies are said to be engaged in circulating this mischief-breeding sheet. On behalf of my brethren I ask you from whom we had believed that justice might be expected, whether these offensive articles have your sanction, whether further publications of this nature are to be continued and whether you shall remain silent when your failure to disavow them will be regarded by the general public as an endorsement of them. Three million of deeply wounded Americans are awaiting your answer."

To this dignified request came the following telegraphic answer, from the Dearborn Independent:

"We regret the words in which you have seen fit to characterize The Dearborn Independent articles. Your terms "insidious," "fabrications," "insinuations," "pernicious," "hatred," "prejudice," "libel," "insult," "humiliation," "obloquy," "mischief-making,"

HEALING CREAM QUICKEST RELIEF FOR HEAD COLDS

Colds and catarrh yield like magic to soothing, healing, antiseptic cream that penetrates through every air passage and relieves swollen, inflamed membranes of nose and throat. Your clogged nostrils open right up and you can breathe freely. Hawking and snuffling stop. Don't stay stuffed up and miserable.

Get a small bottle of Ely's Cream Balm from your druggist. Apply a little in the nostrils and get instant relief. Millions endorse this remedy known for more than fifty years.—Advertisement.

To Cure a Cold in One Day

Take

Grove's Laxative Bromo Quinine tablets 30c.

Be sure you get

BROMO

The genuine bears this signature

E. W. Grove

C. F. Hovey Co.

MERCHANDISE UP TO A STANDARD

Boys' All Wool Clothing at Half Price

OVERCOATS
NORFOLK SUITS
TWO-PANT SUITS

SUITS FOR EVERY-DAY WEAR
SUITS FOR "DRESS UP"

Every garment well cut and well tailored. Material all wool and durable. Seams firm enough to resist hard wear. Quality, style and make are first-class. The Price One-Half.

Boys' Clothing Shop—Third Floor

Brownatone Ends Gray, Streaky Hair

Ladies, in society, no more tolerate gray, streaky hair than they do unbecoming wrinkles. Neither can the business girl or person in any walk of life who would keep up-to-date.

The proven, tested and absolutely harmless way to quit gray, faded streaked or bleached hair is wit

"Brownatone." This one bottle, easy to apply tint gives distinct shades from lightest golden to the deepest brown or black.

"Brownatone" tints instantly and will make you look ten years younger overnight. No mussy, dirty pastes to bother with—no waiting for results.

All druggists recommend "Brownatone" on a money back guarantee—60c and $1.50. Two colors—shading from "Golden to Medium Brown" and "Dark Brown to Black."

Special Free Trial Offer

For a free trial bottle with easy complete directions, send 11 cents to pay postage, packing and war tax to The Kenton Pharmacal Co., 401 Cappin Bldg., Covington, Ky.

Cuticura Shampoos Mean Healthy Hair

Especially if preceded by touches of Cuticura Ointment to spots of dandruff, itching and irritation. This treatment does much to keep the scalp clean and healthy and to promote hair growth.

Sample Each Free by Mail. Address: "Cuticura Laboratories, Dept. 19J, Malden, Mass." Sold everywhere. Soap 25c. Ointment 25 and 50c. Talcum 25c. Cuticura Soap shaves without mug.

C. F. Hovey Co.

Established 1845

MERCHANDISE UP TO A STANDARD

Lounging Robes Eiderdown Robes and Negligees

At About Half Price

TAKEN FORM OUR REGULAR STOCK—LATEST MODELS—CHOICE PATTERNS

BEACON BLANKET ROBES
are satin trimmed, with cord girdle.
Formerly 5.75 to 18.50. Now **2.95 to 9.25**

CORDUROY ROBES
Challie lined or unlined.
Formerly 10.75 to 18.75. Now **5.50 to 9.50**

EIDERDOWN ROBES
are superior in quality of material.
Formerly 10.75 to 22.50. Now **5.50 to 11.25**

CREPE DE CHINE NEGLIGEES
show the wanted delicate colorings.
Formerly 15. to 18.50. Now **7.50 to 9.25**

Misses' and Children's Robes also reduced.

Negligee Shop, second floor

C. F. Hovey Co.

Established 1845

MERCHANDISE UP TO A STANDARD

A February SPECIAL THRIFT SALE

5,000 PAIRS

-----OF-----

Pumps and Oxfords

For Women **$3.50** A Pair

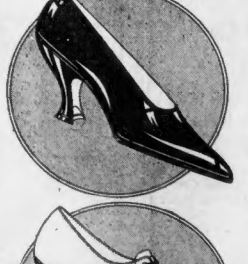

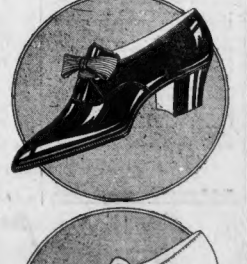

This fine lot of shoes does not contain the very latest styles, but each and every pair represents a real shoe value. Made of the finest materials and by expert workmen, they are unquestionably the most attractive offering in a long time.

SIZES—
All sizes from 2½ to 8, and all widths from AA to C.

LEATHERS—
All the popular shades, brown, black, patent leather and a few grays.

STYLES—
Pumps with two eyelet ties and either Cuban or Louis heels. Opera slippers with Louis heels and Oxfords with either Cuban or Louis heels.

This lot of shoes includes welts, turns and Mackay soles.

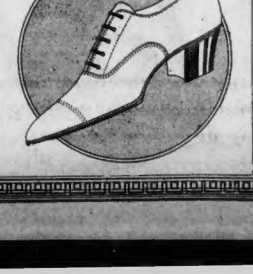

On account of this Unusually Low Price, it will be necessary during this event to have All Sales Final---No Exchanges and No Refunds

On Sale in SPECIAL DEPARTMENT—Second Floor

MALDEN TO VOTE ON NEW CITY CHARTER

Plans for the new city charter for Malden were given an airing before the legislative committee on cities in Malden High School Hall, and when the last word had been said it was voted that the plan be put as a referendum before the voters.

HOW TO REMOVE SKIN BLEMISHES

There's no better way of quickly removing unsightly skin blemishes and keeping the face, hands, neck or arms clear, soft and youthful, than by the use of two beauty aids popularly known as Black and White Ointment and Black and White Soap

Black and White Creamy Ointment removes the embarrassing skin blemishes—lightens and softens the skin. It is a delightful emollient that can be applied to the skin just before retiring and washed off the next morning.

Black and White Soap is a pure antiseptic cleanser. Its regular use will aid in removing blemishes and keep the complexion in ideal condition.

All drug and department stores guarantee and sell Black and White Ointment and Black and White Soap, 25c per package, or should you wish to first try samples, they will be emailed you upon receipt of 10c and this clipping. Black and White Box 1307, Memphis, Tenn.

Hapgood Tells Why Hoover Hesitates

By NORMAN HAPGOOD,
Editorial Correspondent for Boston American.

Washington, Feb. 24.—John Hays Hammond a few days ago met an acquaintance and said: "Harding wants to put me in the cabinet, but the pressure for Hoover is very great."

It happened that on the same day Hoover met a friend. "Harding wants to put me in the cabinet," he said, "but Penrose won't let him."

Norman Hapgood

If Hoover decides to go in it will be for a set of reasons. Knowing that he was being considered for the cabinet he has been annoyed by being kept out of the department for which he felt he was fitted and also being made to look like a candidate.

A much deeper reason, however, for his hesitation to go in has been that he has doubted the wisdom of identifying himself with the administration until he knew in what direction it was going to be headed.

The appointment of Hughes as [illegible] was a great disappointment to Hoover. Hughes was at one time a strong candidate for the presidency. Hoover would have been glad to see Hughes there. Hughes is a great lawyer and a great thinker. Hoover and Hughes would get along splendidly together. As a matter of fact they have been [illegible] so far as I can learn, [illegible] Senator Lodge [illegible] said to Senator Penrose did not hurt Hughes any. It was [illegible] Hughes might be [illegible] Hughes is [illegible] Lodge [illegible] with [illegible] the other two groups but it was [illegible] representing the party [illegible] leaders.

G. O. P. Divided Into Three Groups

The Republican party can be [illegible] divided into three groups [illegible] Hughes [illegible] Borah [illegible] Lodge [illegible] with [illegible] the other two groups but it was [illegible] representing the party [illegible] leaders.

Senator Lodge [illegible] said to Senator Penrose did not hurt Hughes any. It was [illegible] Hughes might be [illegible] Hughes is [illegible] Lodge [illegible] with [illegible] the other two groups but it was [illegible] representing the party [illegible] leaders.

I am [illegible] some discussion of whether Hughes and Hoover would get along smoothly together. As a matter of fact they have been [illegible] so far as I can [illegible] Senator Lodge [illegible] said to Senator Penrose did not hurt Hughes any. It was [illegible] Hughes might be [illegible] Hughes is [illegible] Lodge [illegible] with [illegible] the other two groups but it was [illegible] representing the party [illegible] leaders.

Davis Would Be Unwelcome to Labor

Until Hoover was asked [illegible] there was a strong [illegible] against [illegible] of Hoover [illegible] will be the great [illegible] [illegible] of course there are [illegible] [illegible] In spite of the general belief [illegible] Davis [illegible] Hoover [illegible] Davis [illegible] Hoover will need their help.

A great deal [illegible] Mr. Davis' [illegible] was a union laborer for [illegible] short time in his youth, [illegible] nothing to do with [illegible] The [illegible] [illegible] that if he is appointed [illegible] [illegible] passed over, but a lot of [illegible] will be put [illegible] in the attempt to give [illegible] representing union [illegible] actually doing it.

To return to the Hughes case. The [illegible] consoles itself with [illegible] Senator has lasting only a few months and [illegible] going on the Supreme Court bench. I can [illegible] them that they are [illegible] in a dream. No member of the Supreme Court has the political [illegible] of resigning. Personally Mr. Hughes would not desire anything so [illegible] the chief justiceship. The [illegible] therefore for the Judge Penrose counsel to [illegible] Hughes [illegible] the cabinet [illegible] [illegible] [illegible] Justice West.

10 PER CENT. OF GERMAN POPULATION JOBLESS

By Universal Service.

[illegible] Ten per cent of [illegible] Germans are wholly [illegible] according to a semi-official statement published today.

MANY CASES OF RHEUMATISM NOW

Says We Must Keep Feet Dry Avoid Exposure and Eat Less Meat

[illegible]

Copyright 1921 Hart Schaffner & Marx

You want stylish clothes

Hart Schaffner & Marx spring styles for young men have higher shoulders; coats are more loosely draped; simple but distinctive lines Styles for men show the same characteristics

You want quality

The fabrics and tailoring that go into Hart Schaffner & Marx clothes can't be surpassed The wear and service you get make them the lowest priced clothes you can buy

You want satisfaction

• If you don't get it in Hart Schaffner & Marx clothes —money back

We'll show you the greatest values in Hart Schaffner & Marx clothes that you ever saw

The Continental

Franklin at Washington St. Boylston at Washington St.

Two convenient corners

R.H.White Co.

Mail and Telephone Orders Filled. Beach 3100

What the Spring Fashions Bring to Toddlers

Can't You Picture Your Little Girl in a

"Tally-ho Red" Reefer!

Or maybe she will walk abroad in a **navy blue serge coat**, or a big, roomy **polo cloth coat** in soft tan

Sizes 2 to 6 years
$10.00, $12.00, $15.

Hats For Bobbing Little Heads

With ribbon streamers for kindergarten and general wear

Hand-Made Straw Hats
With bright flowers and ribbon.
$5.00 to $7.50

New Chambray & Gingham Bloomer Dresses

Good, sturdy materials, well made. A touch of handwork.

$2.69, $3.95, $4.50

Slip-on Overalls, 59c

Sizes 2 to 6 years. Plain blue or stripes

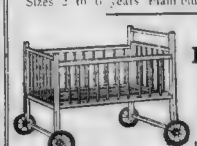

White Enameled Lullaby, $4.95

With wheels, as illustrated.

Infants' Costumer, $2.

White enamelled or ivory finish.

White Enameled Folding Nursery Chair, $3.95

Second Floor, Centre

R.H.White Co.

NOTE When we decide to close out odd lots of shoes or anything else we cut the price **deep.** We do not [illegible] former prices, as you know. You think better of us for our conservatism and better of the extraordinary bargains when you see them. There is no store rule, however, that prevents the sales force telling you what the former price was.

The thousands of customers who know the high quality of "Luxura" shoes, and know what they have cost recently, will be somewhat amazed at the low price advertised here today.

"Clean-up Sale of Women's Luxura Shoes"

Pick out any pair in the sale—many different styles, leathers and sizes.

All Going at $4.85

And this big price cut in Boys' Shoes—

Small Boys' Heavy Tan Grain

Storm Boots

Price Cut to **$3.89**

With straps. Sizes 11 to 2.

And this—

Small Boys' Blucher Cut Boots

Price Cut to **$3.89**

Black or tan with "wearproof" lining for hard wear. Sizes 11 to 2.

Another lot—

Large Boys' Boots

Price Cut to **$5.00**

Sizes 2½ to 6. Three different styles

Women's Felt "Comfy" Slippers, Price Cut to $1.85

The Daniel Green Felt Slippers.

Other Makes Reduced to $1.49

Street Floor, South

Stocks Weak in Both Markets; Money 7%; Foreign Exchange Recedes

RAILROADS DROP 80 P.C. UNDER ESTIMATES

Earnings During December Less by $69,000,000 Than Had Been Anticipated

[illegible]

March Bond Maturities

Corporation bonds maturing in March aggregate $18,215,000 as compared with $37,500,000 in February and $14,250,000 in January. This includes [illegible] Industrial and public utility issues.

Latest Gold Receipts

[illegible]

What of the Standard Oil Stocks?

Recent great cuts in prices of crude oil have [illegible] and [illegible] by the Standard Oil Companies.

An analytical digest [illegible] sent to [illegible] and [illegible] of [illegible] stocks.

Copy furnished upon request

L. L. Winkelman & Co.
62 Broad Street, New York
Telephone Broad 6470
Branch Offices in Leading Cities
Direct Wires to Various Markets

$10 PUTS AND $20 CALLS ODD LOTS

If you think the market [illegible] Calls [illegible] and [illegible] Puts [illegible] and [illegible]

PROFITS UNLIMITED

Write today for booklet N-23, explaining fully, also valuable [illegible] for Traders in Stocks, Cotton, Grain [illegible]

C. Goldhurst & Company
SERVICE :: RELIABILITY
60 Broad Street New York

BOSTON & MONTANA
Bought--Sold--Quoted
Direct Private Wires
G. F. REDMOND & CO.
Inc.
19 CONGRESS ST., Boston
Tel. Fort Hill 6100

A LITTLE SELF-DENIAL
is not a bad thing for the character or the bank account
WARREN INST'N FOR SAVINGS
(Established 1829)
2 Park St., Opposite the Common
Next Interes. Day March 15.
Recent Dividends at the Rate of 6%.

ARGONAUT SALVAGE CORPORATION
Simon Lake, of Submarine Fame, President
Mr. Lake, in a recent letter to us, says: "We are preparing to commence operations [illegible] this year on the recovery of [illegible] and hope to be able to report [illegible] which [illegible] and [illegible] This [illegible] cent on the [illegible] dividends on the capital stock [illegible] promptly. We offer Argonaut [illegible] to New England investors who send orders [illegible] to us, or through their own brokers, at par $5 per share.
FRANK W. BLAIR & CO.
Main 6130-6131 31 State St., Boston
[illegible] DEMONSTRATION AT 31 STATE STREET, BOSTON

New York Stocks

Transactions on the New York Stock Exchange from the opening until 11:45 a. m. [illegible] following ranges:

Stocks	Open	High	Low	Latest
Am Agricultural	66	66	64½	64½
Am Beet Sugar	25	25	24½	24½
Am Can	39¾	39¾	39¾	39¾
Am Car & Fdy	113¾	113¾	112¾	112¾
Am Cotton Oil	31¾	31¾	31¾	31¾
Am Ice	8¾	8¾	8¾	8¾
Am Linseed	41	41	40¾	40¾
Am Smelting	48¾	48¾	48¼	48¼
Am Steel Foundries	40	40	39½	39½
Am Sugar	97¼	97¼	96¾	96¾
Am Tel & Tel	86½	86½	86	86
Am Tobacco	104¾	104¾	104¼	104¼
Am Woolen	63	63	61¾	61¾
Anaconda	38	38	37½	37½
Atchison	84¾	84¾	84½	84½
Atlantic Coast Line	86	86	85½	85½
Baldwin Loco	74¾	74¾	74	74
Baltimore & Ohio	37¾	37¾	37¼	37¼
Bethlehem Steel B	67½	68	67½	67½
Canadian Pacific	114¾	114¾	113¾	113¾
Central Leather	27¾	27¾	27¼	27¼
Chesapeake & Ohio	54¾	54¾	54¼	54¼
Chicago & Northwestern	70	70	69¾	69¾
Chicago, Mil & St Paul	42¾	42¾	42	42
Chicago, R I & Pac	19¾	19¾	19	19
Chicago, R I & Pac pf	41	41	40¾	40¾
Colorado Fuel & Iron	27¾	27¾	27¼	27¼
Colorado & Southern	25¾	25¾	25¼	25¼
Corn Products	62¾	62¾	62	62
Crucible Steel	84	84	82½	82½
Cuba Cane Sugar	19¾	19¾	19¼	19¼
Delaware & Hudson	90	90	90	90
Delaware, Lack & West	97	97	96¾	96¾
Denver & Rio Grande	11¾	11¾	11¾	11¾
Distillers Securities	21¾	21¾	21¾	21¾
Erie	13¾	13¾	13¼	13¼
Erie 1st pf	25¾	25¾	25¼	25¼
General Electric	137¾	137¾	137¼	137¼
General Motors	12¾	12¾	12¾	12¾
Great Northern pf	67¾	67¾	67¼	67¼
Great Northern Ore	21¾	21¾	21¾	21¾
Gulf States Steel	70	70	69	69
Illinois Central	83½	83½	83½	83½
Inspiration Copper	42¾	42¾	42¾	42¾
Int Harvester	97¾	97¾	97¼	97¼
Int Mercantile Marine	12¾	12¾	12¾	12¾
Int Mercantile Marine pf	74¾	74¾	74¼	74¼
Int Nickel	17¾	17¾	17¾	17¾
Int Paper	47¾	47¾	47¼	47¼
Kansas City Southern	23¾	23¾	23¾	23¾
Kansas City Southern pf	41¾	41¾	41¾	41¾
Kennecott Copper	17¾	17¾	17¾	17¾
Lackawanna Steel	59¾	59¾	59¾	59¾
Lehigh Valley	46¾	46¾	46¾	46¾
Louisville & Nashville	102	102	101¾	101¾
Maxwell Motor	21	21	21	21
Maxwell Motor 1st pf	51	51	51	51
Maxwell Motor 2d pf	21	21	21	21
Miami Copper	17¾	17¾	17¾	17¾
Michigan Central	74¾	74¾	74¾	74¾
Missouri Pacific	23¾	23¾	23¾	23¾
Missouri Pacific pf	41¾	41¾	41¾	41¾
National Lead	104¾	104¾	104¼	104¼
New York Central	73¾	73¾	73¾	73¾
N Y, N H & Hartford	29¾	29¾	29¾	29¾
N Y, Ontario & Western	19¾	19¾	19¾	19¾
Norfolk & Western	97¾	97¾	97¾	97¾
Northern Pacific	64¾	64¾	64¾	64¾
Pacific Mail	21	21	21	21
Pennsylvania	39¾	39¾	39¾	39¾
Pere Marquette	17¾	17¾	17¾	17¾
Pere Marquette pf	41¾	41¾	41¾	41¾
Pittsburgh Coal	51¾	51¾	51¾	51¾
Pittsburgh Coal pf	97¾	97¾	97¾	97¾
Ray Consolidated	13¾	13¾	13¾	13¾
Reading	74¾	74¾	74¾	74¾
Republic Iron & Steel	71¾	71¾	71¾	71¾
Rock Island	11¾	11¾	11¾	11¾
Rock Island pf	20¾	20¾	20¾	20¾
Southern Pacific	83¾	83¾	83¾	83¾
Southern Railway	23¾	23¾	23¾	23¾
Southern Railway pf	61¾	61¾	61¾	61¾
Studebaker	61¾	61¾	61¾	61¾
Tennessee Copper	17¾	17¾	17¾	17¾
Texas & Pacific	20¾	20¾	20¾	20¾
Texas Company	41¾	41¾	41¾	41¾
Third Avenue	25¾	25¾	25¾	25¾
Union Pacific	127¾	127¾	127¾	127¾
Union Pacific pf	79¾	79¾	79¾	79¾
United Fruit	121¾	121¾	121¾	121¾
United States Rubber	54¾	54¾	54¾	54¾
United States Rubber 1st pf	97¾	97¾	97¾	97¾
United States Steel	91¾	91¾	91¾	91¾
United States Steel pf	114¾	114¾	114¾	114¾
Utah Copper	64¾	64¾	64¾	64¾
Virginia-Carolina Chem	41¾	41¾	41¾	41¾
Virginia-Carolina Chem pf	97¾	97¾	97¾	97¾
Wabash	7¾	7¾	7¾	7¾
Wabash pf A	27¾	27¾	27¾	27¾
Western Maryland	20¾	20¾	20¾	20¾
Western Union	87¾	87¾	87¾	87¾
Westinghouse	41¾	41¾	41¾	41¾
Willys-Overland	14¾	14¾	14¾	14¾
Willys-Overland pf	39¾	39¾	39¾	39¾
Wilson & Co	41¾	41¾	41¾	41¾
Worthington pf A	111¾	111¾	108¾	108¾
Worthington pf B M	47¾	47¾	47¾	47¾

GOVERNMENT BONDS

Liberty 3½	91.08	91.08	91.04	91.04
Liberty 4s	87.30	87.30	87.30	87.30
Liberty 1st 4¼	86.60	86.60	86.56	86.60
Liberty 1st 4¼	87.86	87.88	87.18	87.86
Liberty 2d 4s	86.70	86.74	86.60	86.66
Liberty 2d 4¼	89.58	90	89.56	89.90
Liberty 4th 4¼	87	87	86.96	86.98
Victory 3¾	97.36	97.36	97.36	97.36
Victory 4¾	97.40	97.40	97.38	97.38

Government Wool Sale

The next Government wool sale in Ford House will be at 2 p m on March 16, when offerings at auction will consist of 6,000,000 pounds of low-grade South American. Samples will be exhibited March 7 at the Army [illegible] section A.

LARGE LOSSES BY SEVERAL STOCKS

Steels, Oils, Tires and Equipments Figure in the New York Recessional

By W. H. ROSS,
Financial Editor.

Stocks were weak in New York at [illegible] Trading was [illegible] and [illegible] were [illegible] Transactions were [illegible] [illegible] Trading was [illegible] [illegible] [illegible]

DUFRESNE DISPUTE QUESTION FOR CANADIAN HOCKEY HEADS

SKILTON AND TEAM STILL OUT

Shoe Trades May Be Unable to Compete in Big Cup Games

By CHARLES E. PARKER

So long as Raymie Skilton maintains the stand which led to his refusal to play a regularly scheduled game with the Aura Lees all chance for him or the Shoe Trades hockey team to engage in league, Winsor Cup or intersectional games is lost, according to those well versed in hockey lore.

As the result of his refusal to play without Dufresne, his team stands automatically suspended and will remain so until he reports to the Eastern Amateur Hockey Association for a hearing on the suspension.

One of the essential requirements that will be made of Skilton at such a hearing will be a whole-souled agreement to abide by the laws governing amateur hockey, which agreement will necessitate the prompt dropping of Dufresne's name from the Shoe Trades roster.

There has been a tendency in some quarters to laud Skilton for his stand anent the Dufresne controversy, but there now is a large and growing number of local hockey fans who have anything but soft sweet words to say regarding it.

That stand cost nearly 2,000 persons the duly efforts of a round-trip journey to the Arena last Monday night and inflicted upon them the annoyance and extra attendant pain waiting in long cold lines for admission tickets at the box office.

It cost Arena owners several thousands of dollars in losses and expenses all of which on the suspension of all members of the Shoe Trades team, and as the result of the latter, made necessary a repeat resignation of the local hockey bugaboo.

Bringing of Dufresne Here Cause of Trouble

At, in all it constituted the source of good humor at the expense of Skilton as it lay seen along those who gave the Shoeites a real roasting when not so long ago condemned him for as apparently just demand of an opponent. Rather than refuse to respect such a demand and maintain his court of justice stand, Skilton would have preferred to have the Aura Lees default.

It is seen from this side of the case that the only side on if the public should be left under the impression that Skilton had unwittingly brought on to its predicament regarding Dufresne, such sympathies as have transpired might have been justifiable.

But, because of an agreement between United States and Canadian hockey bodies the Dufresne case, from its very inception, has been a case which only could be settled between Dufresne and Canada on the officials also there are two sides to the case. All that the Canadian association invited Dufresne to Boston apparently knowing Dufresne was "in bad" with the Canadian amateur organizations.

In short Skilton brought a Canadian controversy to Boston, and is and has been seeking to settle it to his satisfaction at the expense of Boston fandom and the management of the Boston Arena.

No Ruling Here in Player's Case

Skilton has clouded the local issue with contentions as regards Dufresne's amateur status. Whether Dufresne is an amateur or not does not enter the United States end of the argument.

Dufresne may be the most amateurish amateur in the well-known world but two Canadian organizations have ruled him otherwise, and pro or to such rulings the U. S. A. H. A. entered an agreement with Canadian hockey associations whereby each bound itself to accept the ruling of the other as regards the status of players who had made move from the jurisdiction of one to the jurisdiction of the other.

Consequently, so long as the U. S. A. H. A. keeps its pledge Dufresne will remain ineligible until he clears himself in Canada.

Gossip of the Boxers

Henry Meyers called today and issued a flock of challenges in behalf of his boxers. Said Henry:

"Billy Carney is talking about fighting Young Kiboy. 'Tis to laugh. I mentioned the matter to Kiboy and he asked me why Carney didn't fight Frank Tillo if he is so eager to get action in the ring. I was forced to tell the Lawrence warrior that I didn't believe Carney had enough courage to enter a ring with the North End puncher.

"Carney has been dodging Tillo for some time. Apparently he realized that my protege is not so easy to dispose of as Mickey Dennis.

"Speaking of fighters, recalls to mind the fact that Freddy Madden is seeking action once more. Bobby Dyson and Paul Demers have been complaining of their inability to secure opponents. Madden stands ready to wallop either of these men."

Welterweights Dodging O'Brien Once More

Here are a few healthy shots delivered today by Cy Goodwin, manager of Shaver O'Brien.

"The New England welterweights are all afraid to battle Shaver O'Brien. They dread the South Boston boy even more now that he has scored an impressive victory over Harry Silva. Frank Tillo, Billy Carney, Mickey Donovan, Eddie Shevlin, Paul Doyle, Nate Siegel, Johhy Clinton and the rest of them tell the world how eager they are to get matches. Then some undiplomatic matchmaker offers them a tussle with O'Brien. And they quit cold. I charge that our New England welterweights are bluffers and we're 'fake' champions. If they are real fighters why don't they meet Shaver?

O'Dowd or Wilson Will Suit Twin

Jack (Twin) Sullivan called today to inform us that he is now fit for big game. He asserted that his matches with George Robinson and Joe Thomas convinced him he is in shape to take on the real leaders in his class. Jack says he now scales 143 pounds and that he would like battle either Johnny Wilson or Mike O'Dowd.

Well Known "Unknown" to Meet Gardini

"The wrestler who will meet Gardini in one of the three matches in Mechanics Building on Monday night is not unknown in the ordinary sense," says Promoter Tuohey, who is furnishing three men against those to be put on by Lou Dare. "The Italian said he did not care to know the man or to learn his identity until he steps on the mat.

"The man I have in mind is known to Bostonians, has appeared here several times and his class is shown by the fact that he is one of the very few men to get a decision over Cyclone Burns. He will not be masked, he will not be a ringer.

Indoor Sports By Tad

GREB ON HAND FOR BATTLE WITH SMITH

Have Met Three Times Without Either Having Decided Advantage

By JACK CONWAY.

Harry Greb, Pittsburg, lightweight champion, arrived in Boston today to complete training for his coming battle with Jeff Smith, which will be staged at the Boston Arena Monday two-round fight under the auspices of the Fancuil Club.

If Greb and New England fans are eager to see how Greb shapes up when opposed by a man who is equal in the way of boxing and fighting ability. Three bouts have ushed those times in Pittsburgh a each mill was about even. The fact that 14,000 persons turned out for the last one-fourth times is proof positive that the men furnished plenty of action in their previous battle.

Greb has gone big in his two Boston starts. He first walloped Captain Bob Roper and then, going back, and gave Pal Reid a trouncing. Both of these men, however lacked ring experience and so not much is to the wayside when opposed by the Pittsburgh Dancing Master.

$7,500 Purse Hung Up by the Faneuil Club

The Faneuil Club set a new high water mark for local ring guarantees when it signed Greb and Smith. The boxers are assured of $7500 and will be paid more if there is a big gate, as each also has a percentage privilege.

General Manager Mahony announced today that there are still plenty of choice seats to be had. He has made arrangements for installing additional seats in Mechanics Building so that every fan who desires to take in the ring classic will have his wish gratified.

Johnny Meehan is in charge of reservations at the Faneuil Club's office at Room E, No. 39 Court street.

BROWN SWIMMERS TO MEET WILLIAMS

Providence, Feb. 24. — The Brown tank team will meet the Williams College swimmers here Saturday night.

SPORT EDITORIAL

If We Had Earless Fighters

An editorial of recent date tells about the recently developed "earless" sheep.

If we could only develop a breed of "earless" fighters we would do away with the "cauliflower" ear, which is the common mark of the fistic profession.

This is a disfigurement from which few fighters are immune. It is caused by a severe blow against the ear, which bends the cartilage over until it breaks like a closely folded playing card.

It might be supposed that clever men would avoid getting hit on the ears, but some of the cleverest men in the business, notably Freddy Welsh, former lightweight champion, and Mike Gibbons, the middleweight, have these ears.

"Earless" fighters would not be physically equipped to wear these battered signs, and it would be an uplift in the prize ring in the way of beauty, at least.

However, a great many fighters have only "cauliflower" ears to show for years of effort in the prize ring, after they get through with dallying along the primrose path, so perhaps it is just as well that we leave them some memento of their short days of fistic glory.

BUGS BAER'S COLUMN

ALMOST FILLED.

THE next Cabinet is almost full. Prominent citizens have said that they are willing to serve in the Cabinet if asked.

THE Secretary of Water and Forest Leaves has been picked and sailed away. The Secretary of Misappropriations has been about picked. He is to be one of the Cabinet, which is now out of the largest bodies of men in the world and knows it. With its speed of a cotton and probably headed toward the same destination.

THE first Cabinet will probably be picked with the usual permanent intention of being temporary. Cabinet officers are always listed in Washington boarding houses as transients.

FIRST the President looks over a man's record. He likes his record. Then he looks at Mrs. ——'s record. He likes her record. Then he looks at Mrs. ——'s record. He likes her record. Then he looks at Mrs. ——'s record. He likes her

Largest Evening Circulation in New England

This Day in Our History—February 24, 1921

THIS is the anniversary of the death, in 1815, of Robert Fulton, the inventor of the steamboat, whose Clermont, by making a successful trip on the Hudson, started the era of navigation by steam-propelled vessels

Magazine Page

The Origin of Lacrosse

ONE of the oldest games in America is lacrosse. It originated with Indians. The redmen called the game "baggatiway," but the French named it lacrosse, which it retains. It was played among the aborigines from earliest times.

The Passionate Pilgrim

The most gripping of Samuel Merwin's serials made into one of the Cosmopolitan Productions' superlative photo plays, is now being shown in the leading motion picture theatres.

By Samuel Merwin

CHAPTER XII.—Continued

IMMEDIATE presence, a matter of slanting on the [illegible] when [illegible] speed, make [illegible] Mr. [illegible] Among all the [illegible] the law, [illegible] was [illegible] travel-soiled.

He decided—he was back at the [illegible] a look into that grandstand habit of [illegible]

O'Neil repeated a little verbatim to the latter, hoping [illegible] and his fighting blood. But the [illegible] and [illegible] of whiskey then just to keep him [illegible]

[illegible] and [illegible] a [illegible] [illegible] [illegible]

THE THIMBLE THEATRE

Now Showing—"The Pig."
To-morrow—"Treed."

HAMGRAVY- THEY SAY THERE'S AN OLD WITCH LIVES IN THESE HILLS AND THAT IF YOU FIND HER SHE'LL GIVE YOU ONE WISH AND THAT WISH WILL COME TRUE
I'M GONNA FIND HER
GOSH-ONLY ONE WISH- I CAN'T GET ALL I WANT INTO ONE WISH
AH- THERE SHE IS- BUT ONE WISH ISN'T ENOUGH
YOU SAY YOU'LL ONLY GIVE ME ONE WISH?
YES
NO MATTER WHAT I WISH FOR I'LL GET IT?
YES
THEN I WISH FOR TEN WISHES INSTEAD OF ONE

THEN THE FUN BEGAN

Registered U. S. Patent Office.

THE GENERAL

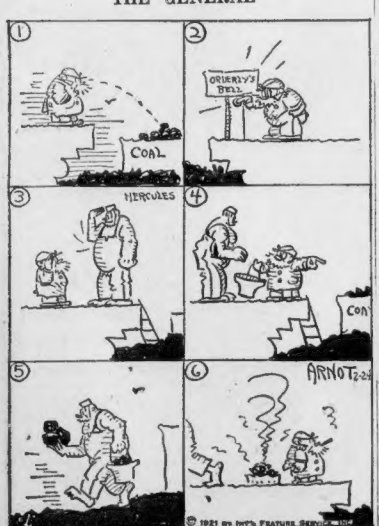

Kabibble Kabaret

Copyright 1921 International Feature Service, Inc.—Registered U. S. Patent Office.

DEAR MR KABIBBLE,
I'M IN LOVE WITH A GIRL THAT LIVES ON MY ROUTE AM I DOING RIGHT? A MAIL CARRIER
YES—BUT WON'T YOU FEEL QUEER CARRYING YOUR OWN LOVE LETTERS?

BRINGING UP FATHER

Registered U. S. Patent Office.

A MOVING PICTURE COMEDY, NOT AN ANIMATED CARTOON

I'LL THROW ME CLOTHES OUT OF THE WINDOW- THEN I KIN WALK PAST HER AN' GIT 'EM WHEN I GIT IN THE YARD- SHE'LL NOT GIT WISE THAT I'M SNEAKIN' OUT-
BY GOLLY- I HEAR HER COMIN' UP STAIRS!
OH! HELLO- MAGGIE- I WUZ JUST TAKIN' A NAP!
THAT'S ABOUT THE ONLY THING YOU CAN DO WELL
GET UP AND PUT ON YOUR HAT AND COAT AND SHOES YOU ARE GOING TO THE STORE WITH ME-
HUH?
© 1921 BY INT'L FEATURE SERVICE, INC.

POLLY AND HER PALS

Registered U. S. Patent Office.

Turn About

YOU REMEMBER HOW HE USED TO BRING BON BONS AND FLOWERS AND TAKE ME TO DINNERS AND DANCES?
YEAH! FUST CHANCE I GITS I'LL PUMP THE POPE PRUNE!
NO KID, CLARENCE. "POLLY WANTS TO KNOW WHY YOU AVOIDS HER SO LATELY.
THE TRUTH IS, IVE LOST ME JOB AN' I'M BUSTED!
SHUX! I'LL EXPLAIN MATTERS TO POLLY AN' IT WON'T BE NECESSARY FOR YOU TO AVOID HER NO MORE, MAN!
WON'T IT?
SUTTINLY NOT. SHE'LL AVOID YOU!

JERRY ON THE JOB

Registered U. S. Patent Office.

Getting Practical at the Last Moment

HURRAY!!! SHE WORKS — MY PATENT TICKET PUNCH PUTS HOLES IN BOTH SIDES OF THE TICKET AT ONCE = WOWW! I'M RICH!!!
NOW I GOTTA USE A LOT OF BUSINESS SENSE AND SELL THE THING FOR A PACK O' MONEY.
MR. GUMBY- I'VE GOT AN INVENTION THAT'S WORTH A MILLION DOLLARS- I JUST INVENTED IT.
$1,000,000 ????
UM- HOW MUCH DO YOU WANT FOR IT?
YESSIR- AND IT'S A RAILROAD THING AND I THOUGHT MAYBE YOU'D LIKE TO BUY IT.
I WON'T TAKE A NICKEL LESS THAN HALF A DOLLAR.

ABIE THE AGENT

Registered U. S. Patent Office.

Such Is Fame

EFTER A MAN GOES AWAY AND GETS BIG SUCCESSFUL, LIKE ME, IT'S ONLY RIGHT I SHOULD GO BECK AND VISIT MY HOME TOWN — I BET EVERYBODY IS TALKING ABOUT ME THERE AND HOW I MADE A BIG SUCCESS WITH MY "COMPLEX" AUTOMOBILE! I'LL TAKE A TRIP HOME TOMORROW!
THE TOWN HERE LOOKS EXCTLY THE SAME LIKE WHEN I LEFT IT, SEVEN YEARS AGO! I'M ANXIOUS TO SEE PHILLIP GIBSON AGAIN — I USED TO RIDE DOWN TOWN WITH HIM EVERY MORNING, WHEN I WAS WORKING IN A SHOP — HE'LL BE GLED TO SEE ME, EFTER MY BIG SUCCESS WHAT I MADE!
WELL, IF IT AIN'T ABE KABIBBLE!
BY GOLLEY, IF IT AIN'T PHILLIP GIBSON — IT'S SEVEN YEARS NOW SINCE WE AIN'T SEEN EACH OTHER!
NEXT DAY
YES, WE DON'T SEEM TO MEET ANYMORE — SAY, WHAT CAR DO YOU TAKE IN THE MORNING NOW, TO GO DOWN TOWN?

KRAZY KAT

Registered U. S. Patent Office.

Now All Is Clear

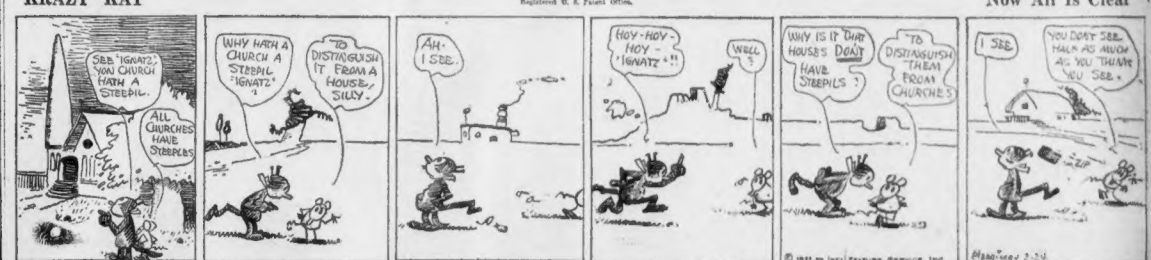
SEE 'IGNATZ' YOU CHURCH HATH A STEEPIL-
ALL CHURCHES HAVE STEEPLES
WHY HATH A CHURCH A STEEPIL 'IGNATZ'
TO DISTINGUISH IT FROM A HOUSE, SILLY-
AH- I SEE.
HOY-HOY-HOY- 'IGNATZ'!!
WELL?
WHY IS IT THAT HOUSES DON'T HAVE STEEPILS?
TO DISTINGUISH THEM FROM CHURCHES
I SEE
YOU DON'T SEE MUCH AS MUCH AS YOU THINK YOU SEE.

HOW DO THEY DO IT?

The Way of the World

WAIT A MINUTE, BILL- I WANTA CONTRIBUTE A NICKEL TO THIS FUND
DINNERS FOR THE POOR
AW BE RECKLESS, AND PUT IN A DIME
IM GLAD I HELPED TOWARD FEEDING THE POOR
YEH — THEY CAN HAVE A FEW TOOTHPICKS ON THAT JITNEY YOU DONATED
WELL, IF I HAD A SMART HUSBAND WHO MADE MORE MONEY I COULD AFFORD TO SPEND MORE THAN FIVE CENTS FOR SUCH A WORTHY CAUSE
BY THE WAY, BILL, TAKE THIS DOLLAR AND GO IN AND BUY A STEAK FOR THE DOG
MEAT
MARKET
ARNOT

ALL LEADING THEATRES

It's Not Such a Tame Old World After All—Just Look These Pictures Over

YO HO AND HO, HO, HO!—The Pirate ship lands once a year at Tampa, Fla.; the only pirate that goes away from the hospitable South with anything. The crew of the Gasparilla XIII. docks out annually and takes possession of the town. They capture the keys of the city, and everything but the w. k. bottle of rum. (U. & U.)

FILM STAR RETURNS — Betty Brown, movie actress, has come back from Europe with a flock of Paris costumes. She has just embarked for Cuba to pose for the films. (Int.)

EACH FLAG MEANS A LIFE—When some charitable person contributes for the relief of Europe's starving children, one tombstone is removed from this cemetery in the heart of San Diego, Cal. An American flag is put in its place showing that the life of another child has been saved. (U. & U.)

IT'S EASY IF YOU KNOW HOW—No need of getting under your car when something goes wrong. Just pick it up and tilt it back. This can be done without taking your coat off, if you have the system. Ed Unger, veteran parachute jumper, shows how a hefty touring car can be upended while the mechanic investigates the source of trouble. (U. & U.)

A REGULAR CHAMPION — Miss Gladys Robinson of Toronto recently led all the women skaters to the finish at the international tournament at Lake Placid. Nobody else close. (Int.)

ADD PRODIGIES. Little Susan Mitchell of New York is only eight years old. But at the recent Columbia University tests she outwitted competitors twice her age. Awarded intelligence average of 190.4. (Int.)

BLACK DIAMONDS—The mine owners in Germany are unable to recruit enough men to handle their products. So the women, accustomed to harsh labor during the war, have taken up the burden. This picture shows a German matron pushing a coal wagon in one of the mines. Use of female labor seems to be the only solution of the trans-Atlantic economic situation. (World Wide)

WHY BATHING IS POPULAR—This is one of the seagoing uniforms that has been approved by the styles experts. Said to be mild compared to some of the Summer outfits. (U. & U.)

UP FOR SCRATCH—Mlle. Jane Renouardt was a bit jealous of the publicity given Mlle. Campbell in Paris. So, 'tis said, she scratched her all up. Being sued now. (Central.)

HARDING'S GUARD — Sergeant Samuel Murphy—sounds Democratic—is waiting at the White House for the new President. He has just been appointed head of the inauguration day detail. (U. & U.)

KEEP THE CHANNEL OPEN—This news is flashed to the skipper of the latest brand of ice-breaking boat. He gets steam up and crashes down the river. His "scow" knocks the ice blocks for a goal—displaces as many as six men could working all day and night under the old system. The ice crasher doesn't mind a load on the prow of sixteen tons. Everything is pushed aside, unless the temperature falls unbelievably low. The boat is made as wide as the river, and the ice cutters have merely to pile up the blocks that are pushed ashore. (K. & H.)

VERY VALUABLE DOPE—In a recent raid the Philadelphia vice squad captured drugs worth more than $70,000. Charlie Lee, shown in photo, headed the raiders. It is believed that the "dope" was smuggled into this country from Spain. (U. & U.)

DEATH IN PATH OF TORNADO—A freak tornado 300 yards wide swept through Gardner, Ga., recently and left death and ruin in its path. It took a toll of 23 lives, and injured scores seriously. The damage amounted to more than $50,000. Only one white person was killed. Most of the victims were killed while eating dinner. According to statistics the length of the "whirlwind" was fifteen hundred feet. The picture shows wreckage of a little cabin in path of tornado. Homes close to storm escaped damage. (U. & U.)

CHICAGO HEIRESS BACKS SPORTS—Mrs. Marshall Field, 3d, following the example of Anne Morgan, has hopped into the athletic game. She staged a wrestling contest in Chicago and collected a lot of money for charity. Then she signed winners for another show. Snapped with Johnny Layers, victorious matman. (U. & U.)

LOVE GAME?—Sure. We challenge the world to beat this pair at ice tennis. Couple of show girls who appear at the Arena rigged out as per picture in latest of Winter sports. Misses Beverly Miller and Jose Stewart handle racquets wonderfully. Line forms on the right. Don't crowd. (Int.)

STAR GAZER—Miss Eleanor Lamson is one of the governmental appointees who doesn't worry a bit about the new administration. She has charge of the Naval Observatory, and expects to be through spotting the planets in about ten years. One of the country's leading astronomers. (U. & U.)

B. U. FRESHMEN CLASS ELECTS ITS OFFICERS

The freshman class of the Boston University College of Business Administration has elected the following officers: Rupert Robinson for the House of Representatives; George Twigg for the Athletic Council; Dorothy Donlan, chairman, C. E. Anderson, E. Nelson and A. Hathaway for the social committee; W. Perry, chairman; A. Anderson, C. Twigg and M. Richmond for the athletic committee.

WILSON ASKS ADVICE ON RAILROAD PAYMENTS

Washington, Feb. 24.—The Winslow bill providing for the immediate payment to the railroads of guarantees under the transportation act which was passed by Congress and sent to the White House has been referred by the President to the Interstate Commerce Commission and the Treasury Department, it was stated at the White House.

Elderly People Need This In Medicine Chest

To relieve chronic constipation, always keep a bottle of Dr. Caldwell's Syrup Pepsin handy.

NEARLY all people as they advance in age suffer from chronic constipation. Many, however, are indifferent to the laxative they use, on the theory that "they are all alike." That is a great mistake.

Dr. Caldwell's Syrup Pepsin, for example, is a mild, gentle liquid laxative, and it does not lose its effect with repeated use. It so trains the bowel muscles that in time medicines of all kinds can be dispensed with.

A sixty-cent bottle of Dr. Caldwell's Syrup Pepsin will last many months. The prescription was written thirty years ago by Dr. W. B. Caldwell, a well-known family doctor, who is himself now in his 82nd year and can appreciate what chronic constipation must mean to elderly people; how it brings on headaches, colds, loss of appetite and sleep, heaviness and a general dull feeling.

Every home that has an elderly man or woman should be provided with a bottle of Dr. Caldwell's Syrup Pepsin. Eight million bottles were bought at drug stores last year. It is a truly wonderful constipation remedy.

TRY IT FREE

Send me your name and address and I will send you a free trial bottle of my Syrup Pepsin. Address me Dr. W. B. Caldwell, 513 Washington Street, Monticello, Illinois. Everybody now and then needs a laxative, and it's well to know the best. Write me today.

WARNING

Unless you see the name "Bayer" on tablets, you are not getting genuine Aspirin prescribed by physicians for 21 years, and proved safe by millions.—Say "Bayer"!

BAYER

say Aspirin

SAFETY FIRST! Accept only an "unbroken package" of genuine "Bayer Tablets of Aspirin," which contains proper directions for Headache, Earache, Toothache, Neuralgia, Colds, Rheumatism, Neuritis, Lumbago, and pain generally. Strictly American!

Handy tin boxes of 12 tablets cost but a few cents—Larger packages.

Aspirin is the trade-mark of Bayer Manufacture of Monoaceticacidester of Salicylicacid

Too Much Appetite may be as dangerous as too little

When the skin is sallow or yellow, the eyes dull, the head aches or sleep broken and unrefreshing, the back aches, or there is a pain under the right shoulder blade—it is an indication that the body is being poisoned by poorly digested and imperfectly eliminated food-waste. It is a wise thing to take

Beecham's Pills

to relieve these symptoms by helping to remove the causes

Sold by druggists throughout the world. In boxes, 10c., 25c.

Kill That Cold With

HILL'S CASCARA BROMIDE QUININE

FOR Colds, Coughs AND La Grippe

Neglected Colds are Dangerous

Take no chances. Keep this standard remedy handy for the first season.

Breaks up a cold in 24 hours—Relieves Grippe in 3 days—Excellent for Headache

Quinine in this form does not affect the head—Cascara is best Tonic Laxative—No Opiate in Hill's.

ALL DRUGGISTS SELL IT

RHEUMATIC PAIN

Rub it right out—Try this!

Rheumatism is "pain only."

Not one case in fifty requires internal treatment. Stop drugging! Rub the misery right away! Rub soothing, penetrating "St. Jacobs Oil" directly into the sore, stiff joints and muscles and relief comes instantly. "St. Jacobs Oil" conquers pain. It is a harmless rheumatism reliever which never disappoints and does not blister.

Limber up! Quit complaining! Get a small trial bottle of old-time "St. Jacobs Oil" at any drug store and in just a moment you'll be free from rheumatic pain, soreness and stiffness. Don't suffer! Relief awaits you. Get it! "St. Jacobs Oil" is just as good for sciatica, neuralgia, lumbago, backache, sprains and swellings.—Advertisement.

PICTURE NEWS OF THE MOTION

Skillful Acting of Boston's Own Pauline Frederick Features "The Mistress of Shenstone"

By FRIEDA DAVIS.

PAULINE FREDERICK

PAULINE FREDERICK is always satisfying, even in a mediocre story, such as "The Mistress of Shenstone" playing at the Park Theatre this week. That she is satisfying in this picture is another feather in her cap, for there is nothing whatever to back her up here, unless it be the splendid lighting effects and striking settings.

Miss Frederick is, first of all, an emotional actress, and it has been as such that she has won screen fame, but in this case she is called upon to do very little acting of that sort. Her role is passive from start to finish.

The frivolous wife of a serious and studious man, Sir Michael Ingleby, Myra thinks quite as little of him as does her self-centered husband, and when he is away at war them. She knows and realizes that his do-

Here an element of sadness creeps in. An opportunity is presented for a strong, emotional crisis before the end. On the contrary, the point is not made much of. Myra declares she doesn't care, that she loves Jim and will forget about the past. After a few short scenes of argument, things straighten out.

This is, I think, the second picture Miss Frederick has made for Robertson-Cole. The material given her is not as strong as she has had in the past and the supporting cast not as well-balanced. She, however, is always good, both attractive and skillful in her playing, and can get something out of any story. Roy Stewart is adequate as Jim Airth, though his powers of acting seem limited. He is throughout a perfect example of what the well-dressed man should wear.

RICH GLADYS WALTON, POOR GLADYS WALTON.

THE companion picture at the Park deserves a special word. "Rich Girl, Poor Girl," starring Gladys Walton, Universal's "find," is one of the most delightful comedies screened in some time. On the order of "Polly of Dates" play "The Poor Little Rich Girl," filmed by Mary Pickford several years ago, the tale of Nora Moshane of Fish Alley and Beatrice Vanderdyke of Fifth avenue. What happens when they exchange clothes and lives make the most entertaining story imaginable.

Miss Walton has a fascinating personality and an ingenuous manner that exactly suits the type parts Universal has given her. In the dual role of Nora and Beatrice she was on the screen most of the time, but at no time did one tire of her. There are few players who can dominate a film as much as she did and keep an audience happy for five reels.

WILL ROGERS SAYS:

WILL ROGERS' fame began while he was in the Ziegfeld Follies a few years ago. At that time he simply twirled a rope and had a cowboy act. One day he missed a trick and made a remark about it. The house fairly rocked with glee. He looked around in surprise, made another remark and after that—well, he became one of the "Follies" stars immediately.

His screen work hasn't kept him silent, though, and now and then the Goldwyn players get him talking. Here's something he told them last week:

"Some of our soldiers are still in Germany. They're living up there to receive the mail sent them during the war.

"I understand we also have some soldiers in Siberia now and they can't be sent home because nobody in the War Department knows where Siberia is.

"I am one of the very few moving picture actors who has the original wife he started out with. She's not bragging about it, but I am."

SNAP SHOTS.

LUCY COTTON is going to Havana on March 1, for the first vacation she has had in several years. She will stop off at Ormonde, Key West and Palm Beach to make appearances at the theatres there, where "The Misleading Lady," in which she plays opposite Bert Lytell, will be shown.

MARION DAVIES led the grand march with Governor Edwards of New Jersey at the Washington's birthday dances of the Sixth Infantry, National Guard of New Jersey on Monday night. She also acted as one of the judges in a beauty contest held during the evening.

JEWEL CARMEN is another movie star to take pictures in Palm Beach. She and her company left New York for Florida last week. Kenneth Harlan, who has played with Constance Talmadge lately, will be her leading man in the new picture and Roland West, her husband, will direct the film.

ELLA SHIELDS, one of the vaudeville stars who is rivalling Kitty Doner in male impersonation, is considering an offer to star in pictures for the Robert Russell Productions.

SPEAKING OF "THE FOUR HORSEMEN."

THE King of Spain is one of the few monarchs who is considered, even in America, a "regular person." He is not only an ardent movie fan but he has invested quite a bit of money in producing films.

It is not surprising, then, to find that he has arranged to have a showing of Metro's "The Four Horseman of the Apocalypse" at the palace in Madrid while the same time that the film will be shown in this country a copy will be given to Blasco Ibanez, the author, to take to the King. The English and American ambassadors will be the guests at the showing.

PERIN CLUB TO HEAR DR. GRAPEK NEXT MONDAY

The Perin Club of the Universalist Church of Brookline, Coolidge Corner, has secured Dr. Charles Grapek, osteopathic physician and surgeon, to give an address and practical demonstration to their members and friends on "First Aid by Means of Your Ten Fingers."

Dr. Grapek has been quoted several times by various Boston papers on questions relative to osteopathic treatment. The club has extended the invitation to the men of the community to hear Dr. Grapek's educational address on Monday evening, February 28, at 8 o'clock.

Although Dr. Grapek, a M. D., he specializes in drugless methods of healing, and has been heard by many of the professional clubs and fraternal societies of Boston, and each time his audience has taken away valuable practical health hints.

TRAVEL GUIDE

NEW YORK $5.61

Price Includes War Tax
Via Rail and Boat

COLONIAL LINE, 196 Wash. St., Boston
Phone Main 2786

BAY STATE LINE NEW YORK $4.95
Via RAIL & BOAT

OUTSIDE STATEROOMS, $1.65
Steel Steamships Georgia and Tennessee
Leave from Providence, 7 p. m., direct to stateroom at South Station, Back Bay and Consolidated Ticket Offices.

REAL ESTATE—MISCELLANEOUS

PAINT PRICES SMASHED

D and P Ready Mixed $1.70 Gal. Complete Paints & Varnishes

Write for Price List and Save Money

DAVIS PAINT and VARNISH CO.
Wholesale Distributors
Room 33, 24 SCHOOL ST., Boston, Mass.

PAINT PRICES LOWER

Best Mixed Ens. Ready $1.75 Gal. Mix to Painting Suit Purpose

Get Our Prices! You Will Save Money.

SOUTH END HARDWARE CO.
2005 Washington St. Tel. Beach 5353
Complete Line in Building Supplies

Copper Boilers, Tubing

3 GALLON, $6.35; 5 gallon, $8.50; 7 gallon, $9.50; 10 gallon, $10.50; copper tubing 75c. ft. No. 12c ft. $1.00; No. 10 $1.25; No. 12c ft. ELIOT HARDWARE CO., 88 Portland St., Boston, Mass.

BUNGALOW $35 DOWN

BALANCE $8 a month; price $350; little beauty, new, in perfect condition; 4 rooms; heating, boiling. Dorchester. D 174. Boston Agency, 6.

Plumbing Supply, Sold Direct. BOSTON 2U Pfaudler Co., 2U Stanhope St., Boston. Phone Back Bay 1417. Portland st., Hay. 4100.

SYRETT—I have to sell this property; house has 7 rooms, all improvements, gas bath, furnace and excellent chance for party to keep hens; can accept reasonable terms. 2 Dr. Boston Agency, 6.

REAL ESTATE—CAMBRIDGE

FOR SALE

BETWEEN Central and Harvard Sqs., 3 thoroughly attractive 2-family houses; room for double garage; this estate is well worth your investigation. $9,500.

MARY E. WILLARD,
Central Square.

TWO-FAMILY house, 6 and 7 rooms, electric lights, furnace, gas, set tubs; rents $1,560; price $9,500. A. M. STEWART, 1295 Mass. Ave., Cambridge.

REAL ESTATE—QUINCY

QUINCY POINT—Near Town River, residence 12th street, 9 rooms, all modern conveniences, hot and cold water, furnace, gas, coal range; this is a desirable location for a home; about 10 minutes to Point River plant; price $8,500. Apply to owner, 1 Lewis st., Quincy, or call 4-4-00. E. M. FREEMAN, 125 Winthrop av., Wollaston; tel. Quincy 0.

REAL ESTATE—WEYMOUTH HEIGHTS

WEYMOUTH HEIGHTS—House 7 rooms, bath, all modern improvements, furnace heat, corner lot, 10,000 sq. ft., of land, shade trees, fine view; price $8,500; terms. Apply to owner, 1 Lewis st., Quincy, or call 4-4-00. E. M. FREEMAN, 125 Winthrop av., Wollaston; tel. Quincy 0.

REAL ESTATE—CHARLESTOWN

HIGH St.—Two 2-fam. 7 rooms, range and gas, $1,800. GARDNER BATES, 258 Main st.; tel. 548-M Charlestown.

REAL ESTATE—WEST ROXBURY

NICE COMFORTABLE HOUSE Only $5,500
6 rooms and bath; garden with fruit trees; convenient to cars and N. E. station. Other good buys in this beautiful section; shade and fruit trees. Open Sunday 10 to 1. E. STEVENS, 10 STATE ST., BOSTON. (Subway entrance.) Fort Hill 2905. Evenings, Beach Rd., Dorchester. Tel. Parkway 1765.

REAL ESTATE WANTED

WANTED—Land with small house and barn; must be cheap; within 30 miles from Boston; see us for acres, 100, Boston American.

BUSINESS PROPERTY

FAILOR'S HOUSE for sale. Apply 85 Fulton st., Boston, Mass.

STORES AND OFFICES

DESIRABLE office to let very desirable; can be combined to suit; desirable; 4 yrs. Dentist 20 Beach st., Dorchester. Tel. 2000.

FURNITURE MOVING

A. E. MASON & CO.

FURNITURE moved and safely stored. Tel. Back Bay 1792. 358 Shawmut av.

STORAGE

HUB STORAGE WAREHOUSE
949 Washington st., Lv. Beach 3.
Sonss Et. av., Dor. Tel. Beach 4000. Insured.

APARTMENTS—BACK BAY

APT., furnished or unfurnished, 12 rooms, reasonable; 2 baths. Tel. Back Bay 2393.

APARTMENTS—CAMBRIDGE

FOR RENT 5-room tenement and bath; very convenient and quiet place. Rent $25 per month. Inquire 20 to 24 Vassal la.

APARTMENTS—EVERETT

3 LARGE rooms, all improvements, electric light, $30 month. 28 Wood st.; phone Dor. 5275-W.

APARTMENTS—NEPONSET

TO LET, 6 rooms, all improvements, 74 Houghton st., Neponset; rent $25; open Sun. 10 to 1. Tel. Dorchester 5274-M.

APARTMENTS—ROXBURY

6 ROOMS, steam heat, con. hot water, 76 Monadnock rd. Tel. Parkway 1765.

APARTMENTS—WELLESLEY

A SMALL apartment to rent, in centre, 3 rooms, bath, all conveniences. Telephone Wellesley 0217. References required. Wellesley 2247.

FURNISHED APARTMENTS

2 ROOMS, kitchenette and bath, steam heat, hot water, $15 per week. 41 Irving st., Back Bay; car at Copley Sq. Phone Back Bay 2.

ATTRACTIVE VERY NICE 4 rooms, with bed and light will share American couple; $20 week. 1 Dix st., Dorchester.

FURNISHED ROOMS—MISCELLANEOUS

HOTEL WATERSTON

6 BULFINCH PLACE, rear Scollay Sq., new beds, new linens, elevator; transient $1 a day; $5 to $12 per week.

FURNISHED ROOMS—BACK BAY

FRONT room, steam heated, bathroom adjoining; refined gentleman preferred. Dewey 0225-M.

HUNTINGTON AV., 112—Desirable rooms, continuous hot water, steam heat; also board if desired.

FURNISHED ROOMS—BEACON HILL

MYRTLE ST., 124—Furnished room, light housekeeping if desired, with hot water.

FURNISHED ROOMS—BROOKLINE

DOMONT ST., 72—1 large room, prin. bath; suitable for family; gentlemen preferred. Brook line 2336 W.

FURNISHED ROOMS—CAMBRIDGE

BROADWAY, 378—Near Harvard st., elevated; 2 furnished rooms.

HARVARD ST., 65—2 furnished rooms, near colleges and Sq.; reasonable. Cambridge 2404-J.

NEWLY refitted rooms, kitchenette, all improvements, bath floor. Tel. Cam. 1801-R.

ST. PAUL, 19—Large, sunny front room, gentleman only, private family.

WARREN AV., 1—Furnished room.

WARREN AV., 2—Furnished room, 2 minutes from Central Sq. Cambridge 5402-M.

FURNISHED ROOMS—DORCHESTER

LARGE furnished room, suitable for light housekeeping. Ashmont 1564-W.

FURNISHED ROOMS—E. SOMERVILLE

GLENN ST., 6—2 front rooms for light housekeeping; also 3 rooms. Somer. 2208-M.

FURNISHED ROOMS—ROXBURY

2 FURNISHED housekeeping rooms, separate entrance, private family; adults; 1501 Dudley 3402.

HIGHLAND ST., 137—4 unfurnished rooms, hot water heater, all tops, children allowed. Rent $30.

MORELAND ST., 105—Furnished front room.

WOODBINE ST., 19—2 sunny furnished housekeeping rooms, running water. Roxbury 2067-M.

FURNISHED ROOMS—SOUTH END

COMFORT CHAMBERS

NAMB to sufficient; daily $1 up; weekly $5 up. 1 Boylston st., 1st fl. B. B. 10266.

2 ROOMS with kitchenette, cuisine, side entrance, $20. 1 Union Park, cor. Shawmut. Union pk.

SUN, parlor room with kitchen, other rooms, Inquire 128 Brook av.; Res. 8154-W

TREMONT ST., 1—Furnished room, light housekeeping if desired.

TREMONT ST., 656—Beautiful front parlor, piano, large kitchenette, newly furnished, steel range.

W. NEWTON ST., 9—Desirable, every room with bath, $7, $7.50 and $8 per week. Inquire of janitor, 1 to 5 p. m. Private bath.

W. NEWTON ST., 39—Large, sunny, newly furnished square room with kitchenette, steam heat.

FURNISHED ROOMS—SOMERVILLE

3 ROOMS, regular kitchen, furnished, other rooms and kitchenette. Som. 3413W.

FEMALE HELP WANTED

Spinners Wanted

PIECEWORK rate, steady work. Apply boss spinner, MAIDEN KNITTING MILLS Commercial st., Malden.

EXPERIENCED GIRLS

IN PLANK BOOK binding also experienced hand bookbinder. W. S. RADGER, 28 Otis st., Boston.

WANTED, over 21, for bakery and restaurant; hours 11 a. m. to 8 p. m.; 1 hour for lunch. Apply MR. PHILLIPS, 1008 Beacon st., Brookline.

EXPERIENCED strippers wanted, and one experienced wire stapler. Apply TREMONT PAPER BOX CO., 1 Washington st., Hanover.

EXPERIENCED milliners wanted at once. M. HEALEY, 1043 Beacon st., Brookline.

WANTED—Young lady for office; state age and salary expected. Address D 99, Boston American.

FEMALE HELP WANTED

OPERATORS

Wanted, experienced on Singer, Metropolitan and Union Special machines. Good pay. Steady work. Apply to

MR. KAPLAN,
119 North St.,
BOSTON

WANTED

A First-class Experienced

PERFORATOR

Plenty of work.
GREGORY & READ CO.
685 Washington St., Lynn.

WANTED—Girls to fold circulars. Apply at once to MR. ODENWELLER, Boston American, 80 Summer st., Boston. 4th floor.

Shoe Factory

WANTED—Experienced top stitchers and fancy stitchers on women's shoes.

VICTORIA SHOE CO.,
16 New St., East Boston

MALE HELP WANTED

General Garage Man

WANTED for private garage in Medford Address D 97, Boston American.

PRESSMAN

On ladies' suits. S. MUSSMAN, 41 Chauncy st., Charlestown Mass.

SALESMAN WANTED. Prominent manufacturer of book equipment desires to employ a high grade salesman, experienced, for New England territory. Write complete data of experience and qualifications. Address D 90, Boston American.

MEN to sell goods on weekly payment plan. 2 collectors. LIBERTY SUPPLY CO., Hopkinton st.

MALE HELP—MISCELLANEOUS

DOWN GO PRICES
Heavy Blue Railroad Overalls 89c
Other Colors Same Price
UNION HAT CO., 138 Hanover St.
Don't Forget the Number

9 AUTO LESSONS $5
FULL AUTOMOBILE COURSE, $10
Learn to drive, repair and sell cars. Call or write for booklet. Apply 9 A. Mass. Automobile School, Huntington av., cor. Mass. av.

AUTOMOBILE SCHOOL

9 Driving lessons, $5; guaranteed chauffeur's course in 9 lessons, $10. Thorough instruction in theory of Federal Motor Truck, Massachusetts & Commercial Motor Vehicle Laws. Washington St.

ASSISTANT Superintendent wanted; experience in handling men; state salary expected. Address D 1, Boston American.

WANTED—Two salesmen interested in life insurance according to State law, to represent old established company. Apply to MR. STEAM, ENGINEERING SCHOOL, 87 Huntington av., Room 1, Boston, Mass.

MAIL CLERKS—Hundreds are needed to handle mail during rush season. Write today for free information. FEDERAL INSTITUTE, Rochester, N. Y.

Motion Picture Operators wanted. Room M. F. AGENCY, 18 Boylston st., room 62.

MALE SITUATIONS WANTED

CARPENTER—All kinds work; jobbing, shop, cheap, day or contract; 5, 6, 7 rooms. 10 Brookline st., Cambridge.

AGENTS, CANVASSERS, SALESMEN

SALESMEN—Wire for list of lines and full particulars. Earn $50 to $100 weekly. Experience unnecessary. Expenses advanced. NATL SALES MEN'S TR ASSN Dept. 300 Chicago.

MAIL ORDER

FREE—FREE—FREE
BEAUTIFUL KEWPIE DOLL

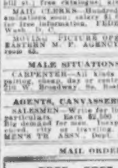

Girls, earn this beautiful Kewpie Doll. Stands 12 inches high; when free, dressed in regular Kewpie style and sitting pose. Dressed in beautiful doll to be given away for selling 20 packets of seeds at 10c each. When sold return the money and the doll is yours. Send your name and address at once to

NEW ENGLAND NOVELTY CO.
28 Main St., Brockton, Mass.

ADVERTISING—Mail order classified advertising; general opportunities; dressing your business; how to start; what to write; how to display; how to sell; cheap, economic. Your ads will be daily before 1,000,000 readers. Booklet free. PRINTERS' INK PUBLISHING CO., 185 Madison Ave., New York.

PIANOS AND MUSICAL INSTRUMENTS

FOR PIANOS
SEE NORRIS
181 TREMONT ST.
Or Write for Full Information

Delivered Free to Any New England Home. Headquarters for the celebrated Ambassador, Norris Player, Estey, Kranich & Bach, Kranich & Bach and McPhail Pianos. Our prices are lower than ever before, because of rebate. Now and until matters of leading makers advance on account of material terms. Liberty terms accepted. All makes in stock. Write or call today. Open evenings.

NEW AND USED BEST BARGAINS PIANOS AND PLAYERS

Best piano bargains in Boston ever offered. Used Chickering, Cabinet Grand, $225; Used Chickering, Upright, $175; Used Mason & Hamlin, $175; Used Hallet & Davis, $175; Used Cabinet Grand Steinway, $225; Used Steinway Upright, $225; Used Weber, $175; Used Fischer, $175; Used Knabe, $175; Used Emerson, $175; Used Ivers & Pond, $175; Used Cabinet Grand Knabe, $225; Used Cabinet Grand Chickering, $225; Used Cabinet Grand Mason & Hamlin, $225; Used Upright Steinway, $225; Used Upright Weber, $175; Used Upright Fischer, $175; Used Upright Knabe, $175; Used Upright Emerson, $175; Used Upright Ivers & Pond, $175; Used Upright Hallet & Davis, $175; Used Upright Cabinet Grand Steinway, $225; Used Upright Cabinet Grand Weber, $225; Used Upright Cabinet Grand Fischer, $225; Used Upright Cabinet Grand Knabe, $225; Used Upright Cabinet Grand Emerson, $225; Used Upright Cabinet Grand Ivers & Pond, $225; Used Upright Cabinet Grand Hallet & Davis, $225; Used Upright Cabinet Grand Steinway, $225; Used Upright Cabinet Grand Weber, $225; Used Upright Cabinet Grand Fischer, $225; Used Upright Cabinet Grand Knabe, $225; Used Upright Cabinet Grand Emerson, $225; Used Upright Cabinet Grand Ivers & Pond, $225; Used Upright Cabinet Grand Hallet & Davis, $225.

DURRELL'S 1350 WASH. ST. ROXBURY
NEW AND USED PIANOS and PLAYERS

OWNER of a very beautiful mahogany upright piano, used only 6 months, will sell for $375 cash. Address D 1, Boston American.

$5 DOWN $5 A WEEK
Piano for sale; perfect condition; reasonable. Phone Beach 2000-J.

MUSIC

PIANO TUNED, $1
Within 10 miles of Boston. Tel. Beach 2000-J.

RAGTIME 10-20 lessons used for 10-20 lessons. Boston School of Music, 30 Huntington av. B. B. 7605.

DANCING

Wm. H. O'Brien 603 Mass. Av., Boston. Class, private lessons daily. Class Wednesday, Saturday evenings. Ken. 1414.

FLORENCE KELLY
50c Class Wednesday, Saturday evenings. Ken. 1414.

LOOMIS 10 MASS. AV., Boston. Tel. Back Bay 7328. Private lessons daily. Class Wednesday evening. Social Dancing Wed. and Sat. evenings.

HEINEMANN HOUSE ACADEMIES. Dancing taught privately daily; class Wednesday evening; 10 lessons, $5. 1 Bickford's, 603 B. 1650.

HEINEMANN HOUSE ACADEMIES. Dancing taught privately daily; class Wednesday evening; 10 lessons, $5. 1 Bickford's, 603 B. 1650.

CLOTHING

FIRE SALE PRICES
BIG 13-DAY SALE NOW ON
Students' Model Overcoats, Suits
Mass. $35 Overcoats, Suits, $25.00 to $9.75; Pants, Raincoats, $6.50; Shoes, $6.50 to $3.95. Open Sat. 9 A. M. to 10 P. M.

WOLF COHEN & CO.
2073 Washington Street 2073
Open 9 a. m. till 10 p. m. Sat. till 11 p. m.

MARKS & CHESTER
15 Years at Hemenway Building
Highest grade men's slightly worn clothing, overcoats $5 up, suits $7 up, trousers $1.50 up.
Look for the Name
MARKS & CHESTER
168 Dudley St., Near Dudley Terminal

SAVE 50c ON THE DOLLAR
Boston's Progressive Students' Clothiers
Suits, $15; Overcoats, $15; Pants, $3.50
BARGAINS here every day in the year. Open Saturday evenings. Phone Beach 2000-J.

MEN'S CLOTHING TERMINAL
CLOTHING CO. 178 Dudley st., near Dudley Terminal.

LADIES' misfit suits and overcoats to order. Tel. Beach 2000-J.

B. FRANKLIN SHEAN, for men's clothing, 1 to 5 p. m. 1 Bickford's, 603 B. 1650.

MOTORCYCLES AND BICYCLES

LOST AND FOUND

BUSINESS OPPORTUNITIES

DETECTIVE

Scott Detective Service
202 WASHINGTON ST., Boston. Tel. Hay. 1111
Private detectives for all business and domestic matters. Divorce evidence a specialty. Reasonable rates. Established 1900.

PATENTS

PATENTS—For protection; free estimated report as to patentability; booklet free; highest references; best results; 25 years' experience. PATENTS, TRADE-MARKS, COPYRIGHTS, LEGAL BUSINESS. Associate Counsel, Washington, D. C. Offices, 624 F st., Washington, D. C. Tel. Main 7482. Boston Office, 1 Beacon st., Room 1510. Tel. Main 5070.

WIGS AND TOUPEES

PATENT TOUPEE BASE IN VENTILATED. Celebrated Free. LOMBARD Scientific Co., 113 Boylston st., Boston.

PRINTING

1,000 BUSINESS CARDS, $3.75
1,000 letterheads, 6 1/2 x 8 1/2, $4.25; 1,000 envelopes, $4.75. Prompt service. Mail orders solicited. Send for samples. Phone Beach 2000-J.

1000 BUSINESS CARDS, $3.75
1000 letterheads, 6 1/2 x 8 1/2, $4.25; 1000 envelopes, $4.75. Prompt service. Mail orders solicited. Send for samples. Phone Beach 2000-J.

TYPEWRITERS

C. SMITH & BRO., new and rebuilt typewriters, all makes; rentals, repairs, supplies. TYPE SUPPLY CO., 125 Summer st., Boston.

SEWING MACHINES

NEW and rebuilt sewing machines; all makes; machines 1-3 regular prices; also shoe repairing machines; repairing, supplies, belting, needles, oils, etc. Singer Sewing Machine Co., 149 Tremont st., Boston. Tel. Beach 2000-J.

SEWING MACHINES, all makes, rented, repaired, exchanged; supplies, needles, oils, parts. Singer Sewing Machine Co., 149 Tremont st., Boston. Tel. Beach 2000-J.

USED CARS AND ACCESSORIES

100 Autos For Sale
All Kinds—All Makes
From $100 to $1,500
Some Dandy Family Cars
$250 to $600
Time Payments If Desired.
22 Years in Business. Same old stand for past 10 years.
"Fair and Honest to All" my motto.
Yours truly,
R. H. WICKES, Prop.
Bay State Motor Car Co.
16 Berkeley St., Boston
NEAR COR. TREMONT ST.
Tel. Beach 2000

SPORT CARS
Rare Bargains. Cal. Six and Speedsters
1920 Revere 4-Passenger
A beauty and up-to-date
1920 Hudson Speedster
1917 Hudson Speedster
1917 Oakland Speedster
1918 Ford Racer
Very good looking and speedy
150 Other Cars at All Makes
AUTO SALES CO.
TIME PAYMENTS TO SUIT PURSE
181 COLUMBUS AVE., BOSTON

$425 Saxon Little Six 5-Pass.
Has self-starter and electric lights, the tires are almost new, Continental motor, very easy on gasoline, good hill climber; fully equipped with tools and extra rim; will sell part down, balance monthly. Garage, 182 Columbus av., Boston, Mass. Ask to see Mr. Lockhart's car.

$365—Ford Ton Truck 1918
4-Post Body
Rear Tires Solid. Front Pneumatic. Full Length Running Boards on Sides
In perfect condition and runs like new. Will make this truck to suit purchaser. Will sell part down, balance monthly. Garage, 182 Columbus av., Boston, Mass. Ask to see Mr. Lockhart's car.

Model J Hudson Coupe
A very unusual car; has mileage, but is in very good condition; will sell at a bargain. Call at 1 Berkeley st., Boston.

$375 Hudson Roadster Model S-40
I have just had this car overhauled as I intended to use it all Summer, but as I am called away I must sell this car at once; it has new tires and rims, tools, chains, etc., self-starter and electric lights. Continental motor; everything in fine running condition; will take part down, balance monthly. Ask to see Mr. Little's car at Garage, 182 Columbus av., Boston.

AUTOMOBILES WANTED

WANTED—Ford touring car; must be in good condition and cheap for cash. Address D 2, Boston American.

EDITORIAL PAGE OF THE

BOSTON AMERICAN

Largest Evening Circulation in New England

FEBRUARY 24, 1921 BOSTON

North Dakota May Prove a John Brown to Bankers

Copyright, 1921, Star Company

North Dakota had the audacity to organize a Non-Partisan League, the idea being to manage the State and its resources for the benefit of farmers and other producers, instead of allowing the State to be exploited entirely on a private ownership basis.

The State determined to own its banks, grain elevators, railroads, BUT—such things require money. Money is borrowed from banks, banks are owned and ruled by great financiers. Great financiers don't LIKE presumptuous States to manage and own their resources. That "checks opportunity."

North Dakota needs $6,000,000, offers to sell State bonds, perfectly good, and is willing to pay 9 per cent. interest, if she must. It is a great temptation, for buyers of the bonds would get their 9 per cent. and not pay a penny income tax to the government, State bonds being free of tax. South Dakota can sell her 6 per cent. bonds above par to the prosperous tax dodgers. North Dakota can't borrow a dollar.

South Dakota is dreaming no public ownership dreams, therefore plenty of money to lend her.

Boycotted financially, North Dakota tries to borrow six millions from the American Federation of Labor. Four million union men could easily lend the money—it would be only a dollar and a half each. But things are not done in that way. For six million, you must go to banks.

The result will show whether North Dakota really means self-government or is yet too backward and needs to be ruled by its betters, like the other States.

If some new plague began eating the North Dakota crops, if wild Indians rose from their graves and came marauding, and if six millions would save the crops or kill the Indians, the six millions would be found quickly enough. Human beings get about as good a government as they deserve, and get only that for which they are willing to PAY, in money or blood or both.

Doesn't it impress the average reader as interesting that the government of a sovereign State is considered presumptuous when it pretends to do for itself and for the profit of every citizen, what private individuals do for themselves and for their profit?

Private INDIVIDUALS own grain elevators, banks and railroads. But the people of a State must not combine to do the same things, for that, dearly beloved, is a combination of Bolshevism, Socialism and anarchy, with perhaps a dash of "free love" and atheism thrown in.

Sixty years ago, it was a crime for a slave owner to teach his slave how to read and write. That is ended now, the slave owners lost their grip.

Today, it is a financial crime for the people of a State to try to learn how to govern themselves and control their own resources. But, that also will end. The private owners of public monopoly and public property will lose their grip just as the slave owners did. It is to be hoped that the operation of letting go will be less painful and less expensive, than the experience of 1865.

Financial boycotting of a State as punishment for the attempted crime of self-government, may seem to the boycotters wiser than it really is. They may kill off the non-partisan league, for individuals are selfish, and soon get tired of an idea. But that won't mean anything.

The slave owners killed John Brown, hanged him neatly and completely. But THAT was a mistake. John Brown stayed buried, but his idea came back.

Centres of Population and of Thought

Our old friend, the centre of population, has traveled westward at the rate of a mile a year in the last decade.

The centre of population moves more slowly than anything else in the country except budget legislation in Congress. A self-respecting glacier looks like an express train beside it. It changes almost as imperceptibly as the political principles of Mr. Bryan. Owen County (Indiana) farmers may now sit in the shade of it probably for a quarter of a century without moving.

But in this comparative fixity there is a profound reassurance. "How we change!" said Sentimental Tommy to Aaron Latta. "How we dinna change!" replied Aaron, and had the right of it. The country grows, but its proportions remain unaltered, like those of a tree.

This mythical centre of population is symbolic of our national convictions. They spread out, they thicken, they shift about, apparently, but their centre remains the same. The right to life, liberty and the pursuit of happiness; free expression of opinion, and the conviction that mutual progress depends on the development of the powers of the individual to their fullest capacity, with all possible legitimate assistance from a collective society—that is our centre of conviction.

It may wabble a bit now and then, but it does not change much from generation to generation.

Subtle Alliance Threatens Our Commerce

The same calculated British resentment that could not rest while Germany had a growing navy and a world-wide commerce will sooner or later create an alliance to make war upon OUR growing navy and expanding commerce. Any man who has eyes to see can see this subtle hostility at work now in Japan, and this subtle diplomacy at work in Europe.

We desire only peace. But that is all poor Russia desired. She got starvation, pillage, massacre and one brutal invasion after another. These horrors would be still going on if Russia, in her misery and despair, had not learned how to fight back and to prepare to fight harder.

The League of Nations never lifted a finger to save Russia from the brigandage of the two most powerful members of that hypocritical sham. And the League of Nations would not and could not save us from the attack if a combination of powers concluded that it could defeat us and get some of our possessions.

Unwelcome Associates

Copyright, 1921, Star Company

More Truth Than Poetry

Good Things of Life

By S. E. KISER

It is good to be ambitious, good to have a genial way;
Good to turn sometimes from duty and indulge in healthful play;
It is good to be courageous, good to hum a hopeful song
And still keep on trying bravely when another gets along.

It is good to have some talent that may help to bring you fame;
It is good in times of trouble to have someone else to blame;
It is good to be forgetting petty spites and foolish fears,
And it's good to keep from fretting when there's little cause for tears.

It is good to be applauded when you've done a worthy deed;
It is good to be a leader and be loved by those you lead;
It is good to be good looking, to have youth and grace and dash;
Good to have a rich old uncle who will leave you all his cash.

It is good to be fulfilling some good purpose every day;
It is good to be unwilling to be weakened by dismay;
It is good to keep hope spurting at the fountainhead of life,
And it's good to keep from flirting with your neighbor's pretty wife.

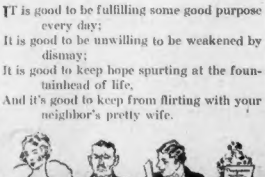

Should Insane Be Put to Death?

Should the hopelessly insane be put to death? Would it not be better for all concerned if the hundreds of maniacs, beyond any chance of recovery, who are living out lives of misery in our asylums, could mercifully be put out of their pain?

The legislators of Connecticut are considering this question. They were led to it by what they saw during a recent inspection of the Connecticut State Hospital for the Insane at Norwich.

In the Magazine Section of the next Boston Sunday Advertiser two full pages are devoted to a story and photographs picturing conditions in the asylums, and presenting arguments for some legal means of putting an end to the sufferings of inmates for whom there can be no cure.

These are hard days for princes. For example, the Prince Pignatelli d'Aragon has been making pitiful attempts to obtain employment, with slight success. The Prince's wealthy and sympathetic father-in-law is George Jason Waters, a hard-working business man.

Mr. Waters has told, for the Boston Sunday Advertiser, the story of his royal son-in-law's efforts to support himself, and the difficulties which have beset his way.

Audrey Munson, whose revelations of life as it is lived in the studios of New York's greatest artists have created the stir of the year among newspaper features, continues her life story in this week's Boston Sunday Advertiser.

This instalment tells how a simple maiden of sixteen was able to give a noted artist his inspiration for the wonderful statue, "The Spirit of Louvain," which King Albert of Belgium purchased while he was in America. She also tells of the triumphs and tragic fate of Marie de Socci, once the darling of Paris—and today a scrubwoman. Be sure to read this feature in the Magazine Section.

Francis Wilson, who charmed Boston audiences in "Erminie," was a judge not long ago. Actor Tannon couldn't explain to Nora Bayes why he was late for her play, and "Hizzonor" was called on to settle the affair. He did it, with the help of the telephone girl. All this seems rather foolish, but when you read the story in the Magazine Section of the Boston Sunday Advertiser next week "all will be explained."

Ye TOWNE GOSSIP

Registered U. S. Patent Office

By K. C. B.

WASHINGTON, D. C.,
Feb. 23.

ENRICO CARUSO,
VANDERBILT HOTEL,
NEW YORK City.

MY DEAR Caruse.

I MIGHT have written
ONE DAY last week.
AND TOLD you.
WHAT I have to tell.
BUT ON those days.
THERE WAS a fear.
WITHIN MY heart.
THAT WHAT it was.
I HAD to tell.
WOULD BE too late.
AND ERE it came.
YOUR GOLDEN voice.
WOULD HAVE been stilled.
AND SO I prayed.
AS MEN do pray.
WHO VOICE a wish.
AND VOICE a hope
AND WE have won.
AND NOW I come
TO TELL to you.
THAT ON one day.
WHEN YOU had gone.
JUST TO the border.
OF THE mystery land.

I WANDERED out.
FROM MY hotel.
AND STROLLED
PAST HUMBLE homes.
IN WASHINGTON.
AND AMBLING on.
THERE CAME to me.
THE MUSIC.
OF A phenograph.
AND THERE I stood,
AND IT was you.
IN THAT rare song.
"A FURTIVE Tear."
AND WHILE I stood.
AND A ash man came.
AND STOOD with me.
AND THEN a man.
WHO MIGHT have been.
A SENATOR.
AND IN the window.
WHERE THE music was.
A WOMAN stood.
WITH BENDED head.
AND THAT was all.
EXCEPT.
THAT WHEN the music stopped.
WE WENT our way.
EACH WITH a prayer.
FOR YOU and yours.

I THANK you.

Moslem Princesses in Our Schools

By EDITH DAVIDS.

MANILA, P. I., Dec., 1920.

"THE United States began here its most fascinating experiment in the Philippines—the first attempt in history to give popular education to the masses of Mohammedan womanhood."

The Government School for Moro Princesses in Jolo was the place, the speaker J. W. Light, Superintendent of Sulu Schools. Jolo is the capital of Sulu Province, comprising the Philippine Islands strung through the Sulu Sea from Basilan down to Borneo. The province is inhabited by Moros — Mohammedan Malays. They practise polygamy, sanctioned by the Koran.

Uncle Sam has established public schools throughout his Mohammedan dominions. Even in farthest Sitankai, which simmers at the south end, there is one, and in neighboring Sibuta—burial place of Makadum, the Arab Wise Man, who turned the Moros to Islam two centuries before the monk Urdaneta converted the Filipinos to Christianity. Except for the princesses in this Jolo school, however, up to two years ago the public schools were not attended by Moslem girls.

The balcony of the princesses' dormitory overlooked the small Walled City. The market-place, with its barbarically colorful Moro groups amid heaps of exotic fruits, was visible; bosky squares, palm-shaded and flower-smothered, and gardened sea-wall along a strip of glittering blue. Like shadows flitting through the tropical brilliance, Moslem women—not veiled like other Daughters of the Prophet—wrapped about them black, flowing sarongs, held by finger tips yellow-stained with henna. From the balcony we stepped into a salon, darkly walled and floored in native hardwoods.

Forty-one velvet-eyed little maids formed a circle about me and courtesied.

"Salip Tayang!" called Mr. Light. Stepping forth, unsmiling in dignity, a tot lifted the chiselled face of Arabia. "'Salip' is her title," Mr. Light explained. "It means 'a direct descendant' of Mohammed." Princess Nara Muhammad, aged ten, her father Secretary to the Sultan of Sulu, ranked next to the small "direct descendant." There were nine young daughters of Moro datus from the great Lake of Lanao, an inland sea, which has always been the centre of Moro life and of the production of their beautiful brassware. Fourteen-year-old Princess Mihitan Baginda would return to her province the following year to teach. Princess Haviba Bagis, of Turkish ancestry, had just gone home to Sitankai to be a bride.

Moro girls are likely to marry at fourteen. The princesses are guarded by chaperons. If anything were to impair the social prestige of one of these small prospective wives it would set back for a generation feminine education in Moro Land. For here a girl has commercial value to her parents. Her would-be husband must pay to them a bride-price. This varies in amount according to the rank and beauty of the desired one.

As we went through the classroom—on the blackboard of one was written in English: "If one mango costs two centavos, seven mangoes will cost ——?" Mr. Light explained:

"We worked from the top social stratum down. American officers who had been here and there made friends of powerful Moro datus persuaded them, personally, to send their little girls here.

"The Government pays all their expenses, as well as tuition. It sends them home for vacation periods accompanied by chaperons.

"Six Mohammedan princesses have completed the course. They have learned English and now teach in public schools. One is a niece of the Sultan. The way having been paved with the intelligent upper class, compulsory education of Moslem girls has been extended downward.

"Fourteen thousand Daughters of the Prophet now attend public schools. And 'co-ed' schools!"

Have You Any Songs From Ireland?

Editor Boston American.

Sir: Is it possible that any of your readers have any of the songs they are singing in Ireland today. I am told that the fight for freedom has called forth a number of new songs that are as inspiring as the "Battle Cry of Freedom" or the "Star Spangled Banner" were to the people of this great nation. Can't we see them in print? M. E. G.

Editor's Note: The Editor of the Boston American would be grateful to any reader who would lend him copies of some of these songs. Address

EDITOR BOSTON AMERICAN.

Smith-Towner Bill

What It Aims to Accomplish

National Committee for a Department of Education.

Editor Boston American:

I am sure that you will agree with me that nothing is more vitally needed in this country than to further education, and that in consequence of the personal interest in this need of every citizen and of every resident the subject is one deserving of the fullest consideration in the press. In view of the amount of publicity which has been given to the Smith-Towner bill by those opposed to its passage, I feel sure that you will welcome an analysis of this important measure, which shows the actual scope and power embodied in it.

Your readers have recently seen many statements, some of them in the form of memorials to Congress, characterizing the Smith-Towner bill as an "iniquitous measure," as un-American, undemocratic and unconstitutional. If all things charged against it were true, these adjectives would be correctly applied to the measure, but such fears of Federal control and of violation of State autonomy as have been expressed are the result of misunderstanding. The citizens' committee, of which I am chairman, and which is made up of the persons whose names are printed on this letter, well known for their broad and liberal views on matters of public interest, would certainly not stand for the things which the opponents of this bill are spreading about the country as facts.

As a matter of fact, there is no basis for the objections which have been made to the bill. Two things are proposed: to create a department of education and to provide Federal aid for education in the States. The chief objections boil down to these: First, that it would lead to ultimate Federal domination of the entire educational system and the final elimination of private schools; second, that Federal aid is unnecessary, and, from the point of view of the wealthier States, unfair.

I suppose that the fear of Federal control is the most honest objection raised to the bill, but it simply isn't possible as the bill is drawn. The Secretary of Education is prohibited in the strongest possible terms from interfering in the State's affairs.

Is Federal aid necessary for the States in education? In testimony before the House Committee on Education February 15, 1919, Commissioner Claxton said of attempts to remove illiteracy, "It has been left to the States over half a century, and in most instances they have not responded. It is a national problem. The States themselves, probably, if left to themselves, will not meet it effectively." He went on to say that our experience with the Morrill act, the Smith-Hughes act, and so on, indicates that every one of the forty-eight States will respond to Federal encouragement and leadership. The idea of Federal aid in work of national importance is nothing new, as we have pointed out in our brief. Let us use the word "standardize" a little less often and the word "idealize" a little more.

I want to add just a word as to the fairness of having one State help another. Leaving aside humanitarian considerations entirely, it is a simple business proposition. Will it pay Massachusetts to help educate Alabama? We believe it will from the point of view of wealth, of social contentment and of business. We are being warned of the danger of typhus, which, I am told, is fostered by lack of personal cleanliness. Nobody questions the national importance of control of epidemics. Our public health service sends out vast quantities of instructive material which 8,000,000 people cannot read. Dr. Claxton tells us that 3,500,000 of our illiterates live in the rural districts, and says he is sure that twice that number cannot read the bulletins sent out by the Department of Agriculture. That means that 16,000,000 cannot read well enough to understand the labels required by the Food and Drug act, to say nothing of following the discussions of great questions of national importance. Can they vote wisely, or are they the easy prey of the agitator?

In 1910 11 per cent of the people in Rowan County in Kentucky, practically all native white people, were illiterate. In 1916 there were only eighteen of these same persons who could not read and write. This was the district of the famous "moonlight" schools. Is there anyone who does not think it would make more business for Massachusetts if this were accomplished all over the country so that there were no longer 8,000,000 or 16,000,000 people who never looked at a paper and never saw an advertisement?

I am sure it will be a new thought to many of your readers to know that the most pernicious and un-American Smith-Towner bill is not entirely the work of teachers. It counts among its authors and supporters the whole American Federation of Labor, the General Federation of Women's Clubs, the National Council of Jewish Women, the National League of Women Voters, and hundreds of organizations the country over. It is high time that we took account of this stock while we are seeing resolutions and memorials characterizing as undemocratic and un-American the measure sought by the millions here represented.

A. LINCOLN FILENE,
Chairman National Committee for a Department of Education.